Second Edition

Newport Daily News.

Second Edition

ESTABLISHED 1846. NEWPORT, R. I., SATURDAY, JUNE 30, 1906.---TEN PAGES. PRICE TWO CENTS.

See Our
Piazza Furniture
Announcement
ON
PAGE 6.
A. C. TITUS CO., 225-229 Thames Street, Newport, R. I.

$2,000
BUYS
A six-room cottage on Lee avenue. In good repair. Lot 45x90.
For further information apply to
Wm. E. Brightman,
Cor. Spring and Franklin Streets.

A Message of Good Cheer.

The New Store, J. H. Kazanjian & Co., was organized a year ago this June with a new method of up-to-date reliable merchandise; we carefully study values and markets with a view of buying to the best possible advantage. Spot cash basis, best qualities at the lowest possible prices and strive to give every customer the most value for their money. Our ambition is to gain merit and hold the confidence of as many of our customers as possible by the best service we can give. The people's ability to judge quality and price has been shown in the unparalleled growth of our business. So accurately do they judge that they have left their accustomed places of supply and come to us, and they tell their friends and their friends' friends,

WE DO BUSINESS WITH A NEW METHOD

not as our old parents used to do, jealousies and differences, that so often grow out of competition. We have a high regard for every honorable and reliable dealer and even though we may at times differ in our opinions, we hold no ill will against any dealer. WE BELIEVE IN QUICK SALES AND LITTLE PROFITS. Bargains in

RELIABLE FLOOR COVERINGS.

OILCLOTH	Sold Elsewhere	30c	35c	40c	50c	a yard
	Our Price	21c	25c	30c	40c	
LINOLEUMS	Elsewhere	45c	50c	75c	85c	
	Our Price	39c	45c	55c	60c	
Ingrain Carpets By the yard,	Sold Elsewhere		30c	75c		
	Our Price		21c	42c		

The New Store, John H. Kazanjian & Co.,
166-168 Bellevue Ave. Tel. 1020. Corner Bath Road.

SALMON,
Bluefish, Soft-Shell Crabs, Bass and Little Mackerel
—AT—
ASH'S FISH MARKET,
3 Market Square.

OSTEOPATHY.
CLARENCE H. WALL, D. O.,
Office 124 Mill Street,
NEAR BELLEVUE AVENUE.
Hours 11 to 4. Tuesday and Friday

WIFE OF THAW A WILLING WITNESS

Active in Assisting Attorneys of Defendant.

Rumor That July Grand Jury Will Take Up Case.

NEW YORK, June 30.—Both the district attorney's office and the counsel for the defense today are devoting themselves to the serious work of preparing the evidence in the case of Harry K. Thaw. The preliminaries have been completed. Since the killing of Stanford White Monday night, Thaw has been arraigned, has been before the coroner's jury, formally charged with murder, indicted and yesterday he added the final page to the first chapter of the court proceedings, by appearing in the court of general sessions and personally pleading "Not Guilty."

Today finds Mrs. Thaw not only a willing witness for her husband, but an active assistant for his attorneys. Yesterday she was under a grueling examination by his lawyers for four hours, and related every incident of her life that may bear on the case. When she had finished stenographers had nearly 100 closely written sheets on the story. The examination may be continued later. Mrs. Thaw's activities did not end here, for she assumed the roles of informant and inquisitor, securing the evidence of many young women who knew Stanford White, and aiding her attorneys in questioning others.

The state lawyers were in the meantime as busy as Thaw's, and this morning they delved deeper and deeper into the case, striking for the direct motive for the killing. Truxton Beale, who was with White at the dinner which preceded the shooting, has not appeared as yet, and is believed to be in Washington. His evidence is wanted to follow that of Thomas McCaleb, Thaw's California friend, who dined with the Thaws Monday night, and who appeared before the acting district attorney yesterday. McCaleb was at the roof garden with the Thaws at the time of the shooting.

From what could be learned McCaleb's story is interesting in showing that Mrs. Thaw and he started to leave the roof garden before the shooting, and were on their way out when they heard the shots. McCaleb is said to have sworn that when the shots were heard Mrs. Thaw snatched him by the arm and made this remark, "My God, he's shot him." Just what reason McCaleb gave for their starting to leave before the shooting could not be learned. He said that he had gone to dinner with them at the Cafe Martin, described how they sat at the table, and where White sat. The seat which White took was one facing Mrs. Thaw. McCaleb said that White's name, however, was not mentioned at the dinner, and that he did not see any note passed between Thaw and his wife during the dinner. When they got to the roof garden he sat down with Mrs. Thaw. Thaw after a while got out of his seat and left them. His statement covered many important points, it is said, but every effort is being made to keep all the evidence quiet until the trial.

A somewhat startling statement was made today to the effect that the July grand jury, which comes on Monday, will take up the Thaw case. It was the June grand jury that indicted Thaw. No intimation has yet been given about what features of the case will be the subject of examination before the secret inquisitorial body, but it is assumed the district attorney seeks to implicate another person in the crime. There can be no reason for another indictment against Thaw, as the one actually in existence has not yet been attacked. As Thaw is known

Continued on Ninth Page.

WORKMEN INJURED AT THE LAUNCHING

Props Which Held the New Hampshire Gave Way.

Daughter of Governor McLane Christened Battleship.

CAMDEN, N. J., June 30.—Battleship New Hampshire was launched at the yard of the New York Shipbuilding Company here today. Miss Hazel E. McLane, daughter of Governor McLane of New Hampshire, christened the battleship. Miss Marion Shortwell of Cambridge, N. H., and Miss Margaret Thayer of Concord were maids of honor. Governor McLane and his staff and other distinguished persons witnessed the launching. The New Hampshire is a sister ship to battleship Kansas, which was recently launched.

Five workmen were injured while at work clearing away the props which held the big vessel. The timbers gave way without warning, and the men were hurled some distance by being struck by the props. James Campbell of Gloucester and Joseph Kappakluski were taken to a hospital, severely bruised about the head and body. The condition of Campbell is said to be serious. The other workmen are only slightly injured.

The launching party had not reached the christening stand when the accident occurred, and were ignorant of the fact that anything unusual had happened, until the vessel had left the ways. The accident occurred nearly half an hour before the launching. Several workmen began to saw and knock the props from under the vessel shortly before 7:30. They had not been at work long when several props gave way, probably caused by the New Hampshire settling. The injured men were hurriedly removed from the yard, and every effort was made to keep the news of the accident from the christening party. In this the company was successful, as Miss McLane knew nothing of the unfortunate occurrence when she smilingly broke the bottle on the New Hampshire's bow.

Miss McLane visited the shipyard yesterday afternoon and rehearsed the part she was to play this morning. Her first effort was a failure, but when the bottle struck the prow of the New Hampshire today she used sufficient force to completely shatter it.

The New Hampshire is about 50 per cent completed. The contract under which the battleship was built calls for maintenance of 18 knots speed for a period of four consecutive hours. The hull is of steel throughout and is fitted with bilge and docking keels. The general dimensions are: Length on load water line, 450 feet; length over all, 456 feet four inches; extreme beam to moulding, 75 feet 5½ inches; to outside of armor, 76 feet 10 inches.

The armament of the New Hampshire will be: Main battery four 12-inch, eight 8-inch, twelve 7-inch breech loading rifles. Secondary battery, twenty 3-inch (or 11 pounders) rapid fire guns, 50 calibre in length; twelve 3-inch pounders; semi-automatic two 3-inch field pieces, two machine guns of 30 calibre and six automatics of 30 calibre.

The battleship's propelling power will consist of twin screw, four-cylinder triple-expansion engines of a combine indicated horse-power of 16,500. Each engine will be placed in a separate watertight compartment.

The time for the launching probably was the earliest that a ship-of-war was ever launched from a shipyard in the east. Originally the ship was to have been launched at 8 o'clock, but flood tide was at 7:50 and at that hour the automatic trimmers were released and the boat slid down the ways.

Governor McLane and party arrived

(Continued on Fifth Page.)

CABINET DIVIDED OVER PARLIMENT

One Side Opposes, the Other Favors Dissolution.

Fight for New Ministry Expected to be Successful.

ST. PETERSBURG, June 30.—The uppermost question now is how long the present deadlock between Parliament and the government can continue. Premier Goremykin is no longer a factor in the situation, but some of his colleagues, headed by Minister of Agriculture Stolypin, realizing that unless the government fights the cabinet must fall, are earnestly advising the emperor to take the bull by the horns and dissolve Parliament. They have submitted a memorandum to His Majesty, advising him to take this course, on the ground that Parliament has ceased to be a legislative body, and is simply the centre of revolutionary agitation, and urging that immediate action is necessary. They contend that the army as a whole can still be relied upon.

Finance Minister Kokovsoff and Minister of Justice Chlchegolovitoff, on the other hand, consider that an attempt forcibly to dissolve Parliament would be fatal. The former, who is ambitious to become premier, seems to be championing the formation of a mixed, responsible ministry. In the hope that the emperor will charge him to undertake its formation. In the meantime it is announced that the cruise which the emperor and his family will take in Finnish waters will occur at the end of next week. The imperial yacht will be escorted by two warships.

The Constitutional Democrats in Parliament appear to be confident that victory in their fight for a responsible ministry is not far off, and with the prospects of according to power becoming brighter the breach between them and the Radicals in Parliament is getting broader. The latter have thrown off the mask and desire to make Parliament practically the central revolutionary committee for the country, and have it assist in the convocation of a constituent assembly, while the Constitutional Democrats will be satisfied with a constitutional monarchy, which they believe to be assured if they get the reins in their hands.

The members of the deputation from the Group of Toil sent into the country districts to test the temper of the peasants have returned here and report that the latter are everywhere anxious for the signal to rise. The

Continued on Ninth Page.

Geo. E. Vernon & Co.
Cabinet Makers,
Decorators
—AND—
Upholsterers.
IMPORTERS OF
Antique Furniture
91 John Street.

Correct Liveries.
COMMERFORD,
216 Thames Street.
Next to Seabury's

A GOOD SITE
For a cold storage or storehouse building, off Long wharf.
10,000 square feet, connects with spur track; large house on the property bears 12 per cent; land enough for new building without disturbing this. $2,000 cash will buy it to close the estate.
J. F. J. O'CONNOR,
Phone 646. 32 Franklin Street.

We are Sole Agents for the Famous
Coggeshall Farm
Southdown
Spring Lamb.
They surpass all others and cost us more than inferior lamb.
COGGESHALL FARM EGGS
Fresh daily. The best is the cheapest.
J. A. BARKER,
346-348 THAMES STREET.

Notice!
I sell
ALE AND PORTER
Bottled at the Brewery
By the Frank Jones Br. Co., Portsmouth, N. H.
D. W. SHEEHAN,
18 & 20 Kinsley's Whf.
Telephone 850.

Large Island
ASPARAGUS,
Spring Lamb
—AND—
Green Peas.
—AT THE—
Marlborough Market,
H. H. Barker, Proprietor.

Appreciate good meat. That's why we so persistently ask you to try the fresh, juicy kind we sell. One trial and your future patronage is assured.
F. B. Coggeshall,
2 Washington Square.

The Bee Hive.

This will be a busy week in our Waist and Suit Department.

WHY? Because we have the largest and best assortment of

WAISTS, SUITS and SKIRTS

In the City.

Our Styles are the Latest, Quality the best and our Prices always the Lowest.

White is predominating this season and if you wish to compete with the Stylish Summer Girl and be dressed light and cool for the hot July Days, visit the Bee Hive and you will be surprised how neat and nobby you can be dressed on the Fourth of July at a very reasonable cost.

Suits
White Linen Suits best ever sold at $2.98
White Linen Suits, in Eton or long jackets, at $3.95
White Suits, made of fine linen and perfect fit, at $4.95
Prince Chap Suits, the newest suit on the market, made of fine white poplin, at $8.95
A large line of Embroidered Eton Suits from $9.50 up
White Serge Suits, in a variety of styles.
The new "Peter Pan" Shirt Waist Suits, at $3.75
White Lawn Shirt Waist Suits, neatly trimmed, at $3.50
Handsome Dotted Mull Suits, attractive and cool, $4.50

Skirts
A large line of Linen Skirts, handsomely embroidered, and trimmed with insertion, at $4.95
White Poplin Skirts, box plaited front and back, easily laundered, extra value at $2.95
We also have a large assortment of Skirts from 98c. up

Waists
Our assortment of 98c Waists is the largest ever shown in Newport.
Handsome Waists made of fine lingerie lawn and batiste, long or short sleeves; these Waists are worth from $1.98 to $2.50. Special $1.49
Beautiful Embroidered Waists, Dutch Neck, at $2.95

HESS-LEYS CO

JUNE 29, 1906. OPEN EVENINGS.

Retiring from Business.

Last few weeks heavy selling has reduced our large stock considerably and as the assortments in the different departments are getting low we find it more advantageous for our interest to offer goods at a

TREMENDOUS SACRIFICE

And get rid of them at once than to have the heavy expense of keeping our establishment run a few weeks longer than possible. Oriental Rugs constitute the largest portion of our entire stock. We have as yet on our floors nearly

2,000 Pieces of Select Oriental Rugs

Of various makes—Kirman, Silk, Kazak, Daghestan, Cashmere, Killim, Beloudj, Bokhara, etc., and of all sizes from the smallest Anatolian Mat up to the largest Kirmanshah Carpet and offer them at the following

UNPRECEDENTED REDUCTIONS:

47 Silky Kazak Rugs, very rich in colorings and effective in design, about 7.6 feet long and 4.6 feet wide, present price $35, $37.50 and $40—will close them out at once at $22.50 each.

21 Silk Prayer Rugs, in beautiful combinations of red, green, ivory and turquoise blue, present price $37.50 and $40, will close them out at once at $19 each.

34 Fine Anatolian Mats, all in perfect condition, regular price $6 to $6.50, will dispose of them at $3 each.

20 Genuine Baghdad Portieres of five stripes, regular price $3.50, will be closed out at $1.90 each.

SEE OUR HALL RUNNERS AND PERSIAN CARPETS.

No other house in Rhode Island imports and exhibits such choice

Drapery and Upholstery Materials

As we have done with the special importing facilities at our disposal. Please note the following prices:

16 yds. of French Tapestry of fine texture and handsome design at $1.00 a yard, from $1.75.

85 yds. of German Two-Tone Damaskin Material in red, green, blue and old gold, 50 inches wide at $1.00 a yard, from $2.00.

100 yds. of Plain Tapestry, excellent for portieres, couch covers and table covers, at 48c. a yard, from 75c.

20 yds. of English Cashmere Silk Material, red ground with blue palm leaves at $1.45, from $2.50.

24 yds. French Madras, suitable for hall or dining room windows at 35c. a yard, from 60c.

Manila Draperies, Table Covers, Scarfs and Cushion Tops below import price.

In our Japanese Department we beg to call your attention to the following values:

Fifty 10c. Blue Platters at 5c.
Hundred 15c. Dresden Plates at 9c.
Fifty $1.25 Chocolate Pots at 75c.
Two hundred Blue 10c. Bouillon Cups at 5c.
Two hundred Kaga Tea Cups and Saucers at 15c.
Five hundred 15c. Paper Panels at 5c.
Seventy-five 35c. Crepe Sacques at 18c.
Fifty Japanese Hand-Embroidered Shirt Waist Patterns at $1.50.
Fifty $2.00 White and Cream Shirt Waist Patterns at $1.25.

Telephone 1011. The KAZANJIAN COMPANY.

YOU CAN RELY ON LEWANDOS

CLOTHES OF ALL KINDS FOR MEN WOMEN AND CHILDREN
Blankets Lace Curtains Draperies Furniture Coverings Real Laces Ostrich Feathers Ribbons Gloves Silks Satins Woolens Mixtures Cleansed or Dyed and Refinished Properly
We also do Fine Laundry Work on Shirts Collars Cuffs Shirt Waists Lingerie and Household Linen Absolutely the best work obtainable.

LEWANDOS
Boston New York Philadelphia Providence Washington Hartford New Haven Lynn Worcester Watertown Cambridge

If there is anything NEW and NOVEL in
WALL PAPERS
You will find it at this store first. Never was our stock more complete, never in better taste, never have we shown such immense varieties of exquisite designs, and back of all these advantages we name the lowest prices.
RALPH R. BARKER, DECORATOR,
99 Spring Street.

NO. 1661.
Antiseptic Dentifrice
Is the best for the teeth.
POWELL'S DRUG STORE,
Corner Thames and Pelham Streets.

CANE SEATING
DONE BY
John Pengally, 1 Elm Street.

This Morning's News.

TO REVEAL ARCHITECT'S LIFE.

Evelyn Nesbit Thaw Tells Her Story in Detail to Lawyers.

NEW YORK, June 29.—Thaw's lawyers started promptly to work today on the foundation of the evidence they hope to pile up against the character of Stanford White, to help out their plea to be made at the trial that Thaw shot him in a fit of emotional insanity, brought on by suddenly seeing White.

This foundation is the story of Evelyn Nesbit Thaw, the woman in the case. She told it today in detail for the first time to the lawyers. The girl was sent for early in the morning, and was brought down to Mr. Olcott's office in a closed cab. She reached there shortly before noon.

Mr. Olcott, in a previous interview with her, had told her that for the purposes of her husband's defense his lawyers must know her entire history, even those parts of it with which Thaw or White had had nothing to do. The girl made no objection to telling everything. Lewis L. Delafield, general counsel here for the Thaw family, was present to listen to the girl's statements, but he did little if any of the questioning.

Mrs. Thaw talked for four hours. Three women stenographers took down every word she said. There were 90 pages of the story when they got through, as Mr. Olcott made her begin with her career as a child in Pittsburg; of how her mother brought her to New York and of her meeting with White, and of every incident in their relations and in her relations with others.

Mr. Olcott prodded her memory, plied her with questions, and, with Mr. Delafield listening, got in detail everything about the girl's career. She is perfectly ready, it is said, to tell the story on the witness stand.

Mr. Olcott had the stenographers transcribe their notes immediately tonight, and he had the 90 pages of the girl's statement with which to begin work. Mr. Olcott naturally refused to divulge any part of Mrs. Thaw's story. It is known, however, that she maintains that White accomplished her ruin after she had been drugged. It is also stated on behalf of Thaw, that this assertion will be corroborated by other evidence.

Lawyers for the defense say that many women have come forward with stories of experiences with White. Some of these women represent themselves to be friends of Mrs. Thaw. Tonight Mrs. Thaw and one of her husband's lawyers met in an up-town hotel several of her friends, who had come forward with these stories. The lawyer made notes of their statements, and they may be called along with other witnesses for Thaw's side.

WEAVERS' DEMANDS REFUSED.

New Bedford Manufacturers Confer With Committee Three Hours.

NEW BEDFORD, Mass., June 29.—There was much doing in the textile centres here tonight, when two labor unions met to consider the advance offered by the manufacturers and a conference was held between the manufacturers and a delegation of weavers relative to a standard list. Spinners' Union members filled city hall, where a special meeting was held to hear the report on the result of the conference with the manufacturers. The report was that only a five per cent advance could be given by the manufacturers.

This report was discussed for an hour and a half, when no action was taken, the meeting adjourning until tomorrow night, on the grounds that there were not enough members present to take a decisive vote. The sentiment was against accepting the five per cent advance.

The Loomfixers' Union met in its headquarters, when it was voted to accept the advance offered rather than have a strike, but the loomfixers are not satisfied with the advance.

The conference between the committee of weavers and a committee of the manufacturers lasted nearly three hours.

CONSULAR REFORMS DECREED.

President Supplements Provisions of Bill by Executive Order.

WASHINGTON, June 29.—The President has issued a set of important regulations at the instance of Secretary Root governing appointments and promotions in the consular service.

They are intended to affect by executive order the reforms in the consular service which were contemplated in the original bill introduced in Congress, but which lost much of its value by amendment in committee and on the floor. In brief, the regulations provide for promotions based entirely upon efficiency records, while original appointments are to be made only to the two lower grades of the service.

PORTSMOUTH.

[Regular correspondence of the News.]

Mrs. Robert McLeod has been entertaining her sister from Newport.

Children's day will be observed at the Christian Church by a Sunday school concert Sunday evening.

Mr. Andrew Walker and family will make their home with Mrs. Walker's mother, Mrs. W. H. C. Main, while their new house is in process of construction. Mr. John G. Barker and family of Middletown will occupy the cottage vacated by Mr. Walker.

Mr. and Mrs. Alfred Borden and Mr. and Mrs. Alonzo E. Borden have been entertaining their aunt from Portland, Maine.

Miss Gertrude E. Macomber is entertaining Miss Nina Davis of Fort Scott, Kansas, a schoolmate of Miss Macomber at the Moses Brown School.

The Oliphant Reading Club held its annual meeting for the election of officers Friday afternoon. Mrs. Howard Bailey was chosen secretary pro tem. The officers of last year were re-elected: President, Mrs. W. H. Gifford; secretary, Mrs. Wallace P. Manchester; treasurer, Mrs. Sarah L. Chase; program committee, Miss Anna Chase, Mrs. Albert A. Sisson, Mrs. William P. Manchester, Mrs. Kaye Bailey, Mrs. Howard Bailey. The president gave an interesting account of the convention of the State Federation of Women's Clubs held last week at Buttonwoods. Afterwards a number of interesting games were played, which was the beginning of the annual picnic. The meeting was held at Mrs. Frederick A. Field's and although the day was hot the lawn proved a shady and cool resting place. A picnic feast was served. A number of guests were present, the company numbering about 25.

Mr. Michael J. Murphy and Miss Susie O'Donnell were married Thursday evening in Newport.

Mrs. George May is guest of her sister-in-law, Mrs. Edward Alsay, and family.

Superintendent W. S. Jones of the Newport & Providence electric road is to take charge of a road in Texas, beginning service there August 1. He has been so successful in his work here that much regret is felt at his leaving. It is a promotion, as the road he is to take is of much importance. Mrs. Jones, who has been popular, is now entertaining her father and mother, Mr. and Mrs. Brown, and her sister, Miss Drew, who arrived Friday for a fortnight's visit.

Mrs. Joshua Coggeshall of Middletown was guest Friday of her daughter, Mrs. W. B. Anthony.

Mrs. Albertus Tallman and her two children of Wakefield are guests of her husband's parents, Mr. and Mrs. John Wesley Tallman. They, with Mrs. Perry G. Randall, spent Friday with Mr. and Mrs. Edward P. Brown of Glen street.

The Vaughan school, Mrs. Gollands teacher; the Chase school, Miss Brophy teacher, and the Oliphant school all had picnics Friday.

The strawberry supper Thursday at Mr. Herbert Chase's, given by St. Mary's guild, had a good patronage, as did the social of the Christian Church at Mr. Benjamin B. White's, and that of the Methodist at Mr. Edward P. Macomber's.

A short time ago a colored man working for Mr. Edward G. Boyd stole several articles of value, among them Mrs. Boyd's gold watch. A man answering the description given was apprehended in Fall River. Mrs. Boyd accompanied by Town Sergeant Reilly saw the man at police headquarters, and though the resemblance was strong, could not positively identify him.

A meeting of the S. E. Club was held with Mrs. Frank C. Boyd Thursday, all the members being present. A question box and readings furnished entertainment, followed by strawberries and cake.

There will be preaching every evening this week and Sunday morning and evening at Friends' Church by George Willis.

A number of changes have been made in the force on the Newport & Fall River trolley line by the change in car barns. Mr. John Quinn, first motorman for a number of years, will shift from Newport, and Mr. John Martin, who went to housekeeping here only a short time ago, will move to Fall River and run on the Tiverton side.

WILD AND WOOLLY ARIZONA.

[Julian A. Dimock in Recreation.]

On the plains every one is supposed to be a horseman. When a horse was offered me I asked if it bucked.

"Oh, no; he's a little playful at first, but he don't buck."

I knew that ideas of playfulness in horses differed, and concluded to look into the particular brand of humor possessed by that horse before mounting him. I am glad I did. I watched the "playful at first" performance, and if that was play I should hate to be on that pony's back when he was serious about his bucking.

My friend was a crank on the subject of fresh air, and when bedtime came rolled himself up in a Navajo blanket on the prairie, under the stars. Sometimes I listened with favor to his arguments, but one night as I was making my bed beside his on the prairie a rattlesnake crawled out from under his blanket and made threatening demonstrations in my direction. I concluded to sleep indoors that night, and it required little persuasion to convert my friend to my way of thinking.

Queer things have happened in Arizona. Once upon a time a meteor fell from space and landed upon the top of an Arizona mountain. It was so big that the hole where it buried itself is today nearly a mile in diameter, and an eighth of a mile deep, while fragments of the meteor weighing half a ton and less were distributed throughout a radius of eight miles. A mining company is today sinking shafts in the mountain for the recovery of the iron contained in the great meteor. We clambered into the crater-like cavity and wandered over its strange formation so long that when we returned to the surface our train was in sight and our station nine miles distant. But although in sight, the train had 36 miles to travel. That is the advantage of the combination of a prairie and a mountain.

"Whoop!" It was a wild ride, down steep places, over rocks and through sand, with galloping horses and a springless wagon tossing us about as did Hank Monk the unhappy Greeley. The train made its 30 miles while we made the nine, but we were delivered on time.

LUNCHEON AT HOTEL CECIL.

Society of American Women Entertain the Reids and Longworths.

LONDON, June 29.—The Society of American Women gave a luncheon to Ambassador Whitelaw Reid and Mrs. Reid and Mr. and Mrs. Longworth at the Hotel Cecil today. The large banqueting hall of the hotel was filled with the American women and their guests who included besides the Reids and the Longworths, Lord Roberts, the Duke and Duchess of Marlborough and Lord Curzon of Kedleston, the former viceroy of India. Mrs. Webster Glyne, who presided, proposed the health of Ambassador and Mrs. Reid.

In reply, Ambassador Reid thanked the ladies and excused himself for not making a speech.

The Duke of Marlborough, in proposing the health of Mr. and Mrs. Longworth, spoke of the interest Englishmen took in the political utterances of President Roosevelt and in his great political career. Recognizing the President's great qualities, the British had gladly welcomed his daughter, and now that they had met her they regretted her early departure, and hoped she would retain for England the kindly feeling and interest which England would retain for her.

Mr. Longworth replied, thanking the American ladies for their courtesies, and expressing the pleasure experienced by himself and wife at the kindnesses they had met with on every hand.

Lord Curzon, speaking for the guests, said it had been a great pleasure for them to meet the daughter of the greatest statesman of the day, not only because she was the daughter of the President, but because of herself. President Roosevelt, he added, was making an enduring mark on the history of his times, but, above all, the British had to thank him for cementing the good relations existing between the two peoples.

Mrs. Reid and Mrs. Longworth afterwards attended a reception of the Lyceum Ladies' Club.

BOOTS AND SHOES.

500 Pairs
—OF—
LADIES' WHITE CANVAS TIES,
Prices 85c. to $1.50.
With each pair we will GIVE FREE a pair of Ladies' White Fancy Stockings, for this week only.
—AT—
RAMLOSE'S, 43 Thames Street.

THE TRADES.

A. E. BURLAND,
Electric Contractor,
195 THAMES STREET.
Telephone 495.

ALEX. J. FLUDDER,
MASON WORK
In all its branches.
Draining & Plumbing work a Specialty
Dealer in first quality Akron Drain and Sewer Pipe.
Grease Traps, Chimney Flue Lining.
Extra Heavy Iron Soil Pipe and Fittings
Iron Cistern Covers and Frames.
Stable and Yard Traps, etc.
Telephone connection 924. Chapel Place.

JUST COMPARE THEM

With any other shoe that you can buy in Newport and you will find that the quality, manufacture and style is better, and the prices are lower than you can find anywhere.
ARMORY SHOE STORE,
Joseph Martin, 377 Thames Street.
Tel. 983.

White, Pink, Blue and Lavender
Canterbury Bells,
75c. and $1.00 Each.
F. L. ZIEGLER, 18 Broadway.

FOR THE "FOURTH."

Glance over the items below and if you need anything for the Fourth of July get it now while the assortment is largest.

WHITE LAWN WAISTS of every description; new styles just in at 98c. and up.

WHITE SKIRTS, in linen, pique, duck, etc., from 98c. up.

WHITE PETTICOATS, new styles just opened, from 98c. up.

WHITE HOSIERY of every description for ladies and children.

WHITE GLOVES in kid, silk, lisle thread and cotton.

SUMMER UNDERWEAR at all prices.

WHITE BELTS, NOVELTIES, etc.

Wm. B. Sherman, Jr.,
145 Thames Street.

MILLINERY.

SCHREIER'S,
143 THAMES STREET
Leading Millinery House.
Choice Bargains in Trimmed Hats, 98c. up.
Specialties in Tennis Hats.
Yachting & Auto Hats and Caps.
College and Navy Hat Bands.
Specialties in Neckwear.
New Designs in Belts.
Sole Agts for Marcel Hair Waver

SUMMER MILLINERY.
We are showing a large assortment of Imported and Domestic Trimmed and Untrimmed Hats for the summer.
AT THE
Bon Ton Millinery,
233 Thames Street.
Green Trading Stamps. Phone 627

SPECIAL.
Black Taffeta Ribbon,
5½ inches wide, at
25 cts.
M. E. Tobin,
46 and 48 Washington Square.
Phone 1122.

Thinking About Getting a Motor Cycle?
Just try an INDIAN, then compare it with any other and see if they are not worth the difference. Our sample YALE-CALIFORNIA is here. Remember we have been five years in the business and can handle any repairs; also we have batteries, plugs, etc.
CHASE'S MOTOR CYCLE GARAGE,
115 Bellevue Avenue.
Telephone 771.

Go to Geo. H. Chase
FOR YOUR
Photo Supplies, Electrical Novelties and Artists' Materials.
ROOM 4, OVER 157 THAMES ST. PHONE 844-8

Fireproof Automobile Garage.
All modern improvements have been supplied to facilitate economy and despatch in the handling of automobiles.
15,000 sq. ft. of Floor Space in Our Repair Shop and Garage.
Our repair department in charge of a mechanical engineer graduated from the Massachusetts Institute of Technology
Open Day and Night. Foreign and Domestic Tires and Supplies.
NEWPORT ENGINEERING WORKS, 359-367 Thames St.

BORDEN'S EAGLE BRAND CONDENSED MILK

HAS NO EQUAL. BORDEN'S CONDENSED MILK CO. N.Y.

GLASS COLORING
For Electric Bulbs and Lantern Globes.
The R. & B. Glass Coloring can be applied by anybody, by dipping the bulbs and by pouring it on the globes. There is nothing like it on the market, and the colors are more brilliant than others. The colors are blue, ruby-red, green, amber, violet, pink, and canary yellow.
Glass Frosting.
Produces a ground glass or frosted effect on clear glass. Especially adapted for windows of Bath Rooms, Offices or wherever privacy is desired.
THE PECKHAM CO.
Largest dealers in the city for Yacht—Launch—Marine—Automobile—Engineers—Painters and Builders Supplies.
343-345 Thames St. Tel. 764.

COME TO THE BIG STORE
And See
The New Lawn Game of Discus, Yes---Discus.
This is the latest and most interesting game for both sexes yet invented. It is more fascinating than either croquet or tennis. Without violent exercise it can be played, and on the small grass plot as well as the large lawn. From 2 to 8 players can compete. An ornament to your lawn as well as a most interesting game.
Then we have "Quoitette" an improved and elaborate game of quoits. This game comes in two sizes, one for indoors and one for the lawn. Lovers of quoits will find this a much more skillful and excelling game.
A new line of Japanese Chair Cushions just received. Just the thing for piazza chairs or your pleasure boat.
Everything in summer goods marked down to prices that will make you buy.
THE GEO. A. WEAVER CO.,
19-23 Broadway.
See our line of Hammocks. The largest line with the lowest prices in the city. Lawn seats and chairs.

Rubber Hose,
Carbage Cans,
Ash Cans,
Watering Pots,
Poultry Netting,
Wire Screening,
Palmer's Hammocks,
Lawn Mowers,
Lawn Sprinklers,
Scythes,
Albany Grease,
Cylinder Oil,
Machinery Oil,
Oil Feeders,
Cotton Waste,
Axle Grease,
Liquid Veneer,
Solarine Polish,
Arco Proof Paint,
Painters' Torches.
—AT—
Alex. N. Barker & Co.s,
201 Thames Street.

HAMMOCKS,
Lawn Swings,
Lawn Seats,
Croquet Sets,
Ice Cream Freezers and Rubber Hose.
SPECIAL PRICE ON HAVING TOOLS AT
Wm. B. Scott & Company's,
8 and 10 Broadway.
SPECIAL NOTICE. On and after Monday, July 2, our store will close at 6 P. M. Saturdays excepted.

THE TRADES.

J. D. DICKSON.
Electrical Contractor,
BELLEVUE AVENUE.

CLARKE & BRIGGS,
Contracting Engineers
FOR
Heating and Lighting.
Tel.
Personal attention given to all work.
Repairs for all heaters furnished at short notice.
Crawford Boilers.
They save coal and do the work.
15 Mary St. Newport R. I.
Tele. 501-4.

W. H. Coffyn,
CARPENTER and BUILDER.
JOBBING PROMPTLY ATTENDED TO.
Shop Langley Wharf Opp. P. O.
Residence 3 Broadway.

ALEXANDER BOOTH,
BUILDER.
Cement Walks, Plain and Ornamental Tile Setting.
Estimates given on all kinds of mason work.
Residence 543 Spring Street.

F. A. ALLAN, JR.,
Contractor and Builder,
Residence and Shop, 15 Gibbs Avenue.
TELEPHONE CONNECTION.

A. J. McADAM,
CARPENTER and BUILDER,
RUSSELL AVENUE.
General jobbing. Estimates given. Reasonable prices. Satisfaction given.
Telephone 440-6.

Don't Put It Off Any Longer.
We are always busy, but never too much so to talk over that up-to-date
PLUMBING
You have been wishing for so long
Call up 348 and we will call.
The most complete line of
FIXTURES, BRACKETS and GLOBES
Shown in the city.
Electrical work of every description.
LINCOLN HAMMETT CO.,
32 MILL STREET.

J. B. Cottrell,
STONEWORKER.
Stone Cutter for Monuments, Head-Stones, Fence Posts and Curbing.
Warner St., Oppo. Island Cemetery.

We are ready at all times to deliver
BLUE CRUSHED STONE
(Screened to any size). Path-Dressing Plasterers' Sand, Concrete Gravel at lowest possible prices.
PECKHAM BROS., CO.,
Middletown, R. I. Telephone 1063-3.
P. O. Address Newport, R. I.

Building and General Jobbing.
We are prepared to do your carpenter work in a first-class manner at a reasonable price. Experienced men and the best materials make this possible. Cabinet work of all kinds. Modern and antique furniture repaired, delicate and valuable pieces given special attention.
Ventilate your home or office with the Pullman Automatic Ventilator.
C. E. Clarke, 27 Spring St. Phone 858 Ring 3

Daniel J. Mahoney, Mason Work.
I will give you an estimate to take down your old ceilings, replacing them with new ones, or concrete your cellar, repairing your chimneys, tiling your bathroom, fireplaces, vestibules, etc. Jobbing of all kinds attended to.
Residence 18 Pond avenue.

M. A. M'CORMICK,
Carpenter and Builder
ESTIMATES GIVEN AND JOBBING PROMPTLY ATTENDED TO.
Telephone.

MORGAN BROTHERS
Contractors and Builders,
All kinds of Mason Work, Brick-Laying, Plastering, etc., at short notice and lowest prices.
6 DEAN AVENUE.
Telephone 1166.

T. B. Connolly,
Plumbing Construction,
Drainage and Ventilation.
Telephone 411-3. Estimates Given.
41 HAMMOND STREET.

Friend & Maguire,
MASONS and BUILDERS.
GRANOLITHIC WORK.
Members of B. and M. Exchange. Office 21 Walnut street. Tel. 311-8.

Robert Haire.
PLUMBING
In all its branches.
REPAIRING PROMPTLY ATTENDED TO.
Tel. 388-2.
9 SPRING STREET.

THE NEWPORT JOURNAL AND WEEKLY NEWS.

AROUND RHODE ISLAND.

Basis of Consolidation of the Trust Companies.

Salary of Providence School Superintendent Increased—What Cheer Estate Sold.

The basis on which the consolidation of the Manufacturers' Trust Company and the Union Trust Company of Providence was effected is explained by Colonel J. Edward Studley, president of the combined institutions. "The capital stock of the Union Trust Company was increased from $250,000 to $500,000," said Mr. Studley, "the amount of stock thus being doubled over the original amount. The additional issue of $250,000 was then subscribed for by the Manufacturers' Trust Company at $500 a share on a par value basis of $100, the subscription thus amounting to $1,250,000. The stock was paid for in assets of the Manufacturers' Trust Company. The Union Trust Company then contributed a like sum—$1,250,000—in cash and securities approved by the Manufacturers' Trust Company. This made both institutions equal sharers in the enlarged company and makes up the $2,500,000, of which $500,000 is considered capital and $2,000,000 surplus. In every way the two institutions came together on absolutely equal terms. The entire board of directors of the Manufacturers Trust Company were elected directors of the Union Trust Company."

The Providence school committee last evening voted to increase the salary of the superintendent of schools from $4,000 to $5,000. The report of the committee on by-laws was adopted, with the exception of the provision to increase the number of members of the sub-committee on high schools from five to seven. The draft of a contract between the executive committee and the trustees of the State Normal School was amended to place the state critic teachers on the same plane with the grade teachers of the public schools, making their compensation $1,050 for primary and $1,150 for grammar work. In addition, the state primary critics, if acting as principals, would receive another $50.

A deed was filed in Providence late yesterday afternoon by the Narragansett Bay Oyster Company, granting to the Providence Terminal Company all right and title to the land in that city known as the What-Cheer estate, belonging to the heirs of the late Governor James Pemper. It is bounded southerly by Power street, westerly by a line extending from Power street to East George street, northerly by East George street and easterly by the channel of the Seekonk river. Besides the large tract of land, they have granted all title in a small triangular area bounding westerly on the above-mentioned plat, northerly on Power street and south-easterly on the harbor line. Practically all the land described in this deed is part of the bed of the river and covered by water at high tide, the street boundaries mentioned being extensions of streets of the same name laid out in the recorded plat of the What Cheer estate on tide-flowed land. The deed includes also all right, title and interest which the oyster company may have in Amy street, Preston street, that portion of Power street which lies easterly from the extended easterly line of lot 814 on said plat, and that portion of Wayland avenue which lies northerly of the northerly line of Power street. The portion of Wayland avenue described is also on tide-flowed land. The deed also includes all the riparian rights with the above land.

Lieutenant James Prentice of the artillery corps, stationed at Fort Ethan Allen, is in Providence for the purpose of getting the new battery equipment of Battery F, light artillery, in proper condition and instructing the command in its use. The drill is entirely different from that with the old equipment, and the members of the battery will spend every night for a week with Lieutenant Prentice familiarizing themselves with the manual. The battery was mounted by the members of the command upon its arrival, and in a manner that won the commendation of Lieutenant Prentice. The new equipment will be taken to camp the week of July 3.

In attempting to turn into East avenue from Pratt street in Pawtucket yesterday, Louis Blake, driver of an ice wagon, collided with a Providence-Pawtucket electric car, with the result that Blake was thrown to the ground and received serious injuries. The car had partly passed the end of the street, when the wagon, coming down the steep grade, struck the car about the middle. The horse was thrown to one side and Blake fell upon his ice tongs, which he was carrying hooked over his shoulder, and one of the points entered his stomach. At first examination the wound seemed to be little more than a puncture, but late yesterday afternoon it was apparent that the injuries were far more serious. The man's condition showed that he was suffering from an internal hemorrhage. It was found that the point of the ice tongs had severed a vein, which was bleeding, and that the stomach had filled with blood. Late last night his condition was critical, the loss of blood having weakened him greatly.

Albert L. Chester died at his home in Westerly yesterday, aged 65 years. Mr. Chester was born in Hopkinton and was educated in the public schools of his native state and at the Berwick Academy in Maine. He taught school for some time, but in 1862 enlisted in Company A, Twelfth regiment, Rhode Island Volunteers, as a private in the infantry, serving with credit until he was mustered out with his regiment. He then engaged in business, dealing with cotton and woolen waste. November 17, 1866, he married Miss Elizabeth York of Westerly and had lived in that town up to the time of his death. Mr. Chester served as a member of the town council for a number of years and from 1879 to 1882 was a representative from Westerly in the General Assembly, being elected on the Republican ticket. He was president of the Washington National Bank for one term and was elected president of the Westerly Savings Bank in May, 1903, and served in that capacity until the business was taken over by the Washington Trust Company, when he was elected its president, resigning January 8 of this year because of ill health. He was a member of Budlong Post, No. 18, G. A. R.

MIDDLETOWN.

[Regular correspondence of the News.]

About a dozen persons met at the Methodist church Wednesday and considerable cleaning and renovating about the interior was done. The committee appointed at the recent Quarterly Conference, consisting of Rev. H. H. Critchlow, Mr. Charles H. Ward, Mr. Alden P. Barker, Mr. William L. Brown, Mrs. A. Herbert Ward, Miss Helen M. Ward and Mrs. Lydia Chase, met, with the exception of Mrs. Chase, who is ill, and considered the amount of improvement needed to put the church in good condition and the project of a new church was also talked of. The matter will be brought before the later Quarterly Conference and the church members before definite plans are made. If the church is repaired it will be at great expense.

The little daughter of Mr. and Mrs. Walter Holm of Newport, who has been visiting Mr. and Mrs. Albert C. Young during her mother's illness, returned home yesterday.

Mr. and Mrs. Richard Sherington, who have been spending a week in Newport, have returned to Mrs. A. Harry Huzard's.

The music committee, which was omitted in the report of the Grange Bazaar, is Mr. Frank T. Peckham and William M. C. Spooner. The food committee is Mrs. Joel Peckham.

Miss Gladys Brown returned from the Rhode Island Normal School today and has with her a schoolmate, who graduated this week, to spend a few days.

Among the pupils from Middletown who attended the ninth grade and graduated yesterday in Newport were Mary Lydia Hart, Claribell Beatrice Pearl Grinnell, Iva May Sisson, Ada Littlefield, Lizzie T. Peckham, Mary Elizabeth Smith, Margaret Stewart Ritchie, Pauline Altina Brown, Theresa Buttey Peckham, James Ward Barker, William Augustus Peckham, Robert Bertram Calvert, Lawrence Edward Brown, Prescott Gorham Molden, John William Norcross, Jr., and George Lincoln Sisson.

The Middletown pupils who graduated from the Rogers High School Thursday were Helen Ward Sisson, Moses Hay Teuze, Clifton Berkeley Ward and Clairmont Livesay Grinnell.

The five schools of the town closed yesterday for the summer vacation.

The Epworth League meeting last evening was conducted by its president, Miss Helen M. Ward, the topic being "Christian Citizenship." The new topic cards, July to December, were distributed.

NO HIGH GRADE GASOLINE FOR AUTOS.

The Standard Oil Company has sent out circulars informing its customers that high grade gasoline, testing from 74 to 76 degrees, has been withdrawn from the market. This action is taken as a result of the inability of the company to supply the enormous demand for the product. This high grade gasoline is used almost universally in operating automobiles, naphtha launches, etc. It is stated that gas engines generally can be altered so as to permit the use of the common or stove, gasoline, as fuel.

PRIZE FOR A WINDOW DISPLAY.

The Curtis Publishing Company has awarded the Newport Dry Goods Company of this city the first prize for the most effective window display of Ladies' Home Journals. Each month 45 cash prizes are given and the competition is open to the United States and Canada. The window display for which the prize was given appeared two weeks ago and represented the Old Stone Mill. The window was dressed by Mr. A. J. Maclver of the Newport Dry Goods Company.

PERSONALS.

....Mrs. James Tanner, wife of the commander of the Grand Army of the Republic was killed yesterday in an automobile accident at Helena, Mont.

....Ambassador Jusserand and wife have sailed for Havre on French liner, La Provence. Mrs. Nicholas Longworth, mother of Congressman Longworth, was also a passenger.

....Eva Booth, commander of the Salvation Army in this country, is seriously ill at her home in New York, and all her public engagements have been cancelled. Miss Booth was to sail for England Thursday to confer with her father, General William Booth, regarding Salvation Army work in the United States.

....Rev. Dr. Judson Smith, one of the most prominent figures in the Congregational Church of this country, died last night at his home in Roxbury, Mass., after a long illness. Rev. Dr. Smith was born in Middlefield, June 28, 1837. In 1866 he became professor of Latin and Literature in Oberlin College and in 1870 he was transferred to the chair of ecclesiastical history in Oberlin Theological Seminary. In 1881 he became corresponding secretary of the American Board of Commissioners for Foreign Missions, in this position he served up to the time of his death.

....Theodore P. Shonts, chairman of the Panama Canal commission, and John F. Stevens, chief engineer, have sailed for the Isthmus. Mr. Stevens arrived in this country from Panama about a month ago to submit to Congress his estimate of expenditure for the coming year. At that time it was still undecided whether the sea level plan or the lock plan would be adopted. Since then the latter plan, of which Mr. Stevens was a strong advocate, has been adopted, and he returns to Panama pleased with the approval of his views.

....The French Ministry of Justice has rendered a decision on the application of Elliott F. Shepard of New York, grandson of the late W. H. Vanderbilt, to remit the term of three months' imprisonment, imposed on him October 26 last, with a fine of $4,000, for running over and killing a girl while driving an automobile at St. Ouen in April, 1905. The decision says it is impossible to recommend that President Fallieres remit the entire three months, but the ministry will advise a reduction of the sentence to six weeks.

MENU FOR MONDAY.

The best path through life is the highway.—[Amiel.

Breakfast.
Cereal and Berries.
Liver and Bacon.
Buttered Toast. Coffee.

Dinner.
Tomato Soup.
Broiled Steak. Fried Onions.
Summer Squash. Canned Corn.
Floating Island.
Coffee.

Supper.
Scrambled Eggs.
Lettuce. Biscuit.
Date Rolly Poly.
Tea.

There's little room in this great world of ours for the "Fat Woman." She's a hindrance to herself in street cars, flats, elevators; but what can she do, poor thing—take Hollister's Rocky Mountain Tea. 35 cents. Tea or tablets. Wright & Hay, Washington square.

Jingles and Morals.

BY LYMAN F. GEORGE.

(Copyright by George Book Publishing Co. 1903 and 5.)

THE DEACON'S SUNDAY SHOES.

[Chicago News.]

We all knew that the good deacon was
A humble and a meek man,
Most exceeding mild in manner,
With the patience of a saint—
All his ways unostentatious, to all
men benign and gracious;
Of his simple, modest bearing there
was never a complaint,
He was always bright and cheerful; no
one ever saw him fearful;
Yet there something was about him
that would give us all the blues,
Something blatant and aggressive. It
was simply the progressive
And excessive dismal creaking of the
deacon's Sunday shoes.
It would give us nervous twinges, like
a gate on rusty hinges,
It would wake the weary sinner from
his slumbering profound;
It's superfluous to mention that we
had to pay attention—
That we couldn't feign abstraction
when he passed the plate around.
I am not quite certain whether it is
something in the leather,
Or if they were put together to
arouse the drowsy pews,
But they certainly succeeded, and it's
likely that we needed
Just that squeaky admonition of the
deacon's Sunday shoes.
He is gone, that good old deacon—that
bright, shing light and beacon,
That fair pattern and example to a
wicked, wayward flock.
He is gone, we trust to glory, and we
know that nevermore he
Will with squawking walking footgear
give our ragged nerves a
shock.
But our parson's fervent praying, that
we sheep go prone to straying,
Would tread ever in his footsteps
half its force was bound to lose;
For a person that path treading would
be likely to be dreading
He might overtake the squeaking of
the deacon's Sunday shoes.

FANCIES.

"Your fare, miss," said the polite conductor.

"Yes," replied the maid, "I take after my mother's side of the family."—[Baltimore American.

"What kind of pie will you have, Willie—mince or apple?"

"I'll take two pieces of each, please."

"Two pieces!"

"Yes'm. Mama told me not to ask twice."—[Life.

"Of course," said the architect, "you will want a porte-cochere."

"Sure," replied Mrs. Nouveau Riche, "we'll want a big one with glass dingle-dangles on it hangin' from the parlor ceilin'."—[Philadelphia Press.

Stubb—What kind of shoes are those you are wearing?

Coggs—Walking shoes.

"Walking shoes for automobile riding?"

"Yes. I know my machine."—[Chicago Daily News.

"What business did you say he was in?"

"He writes jokes and verse for the newspapers."

"Yes, I know, but I mean what does he do for a living?"—[Milwaukee Sentinel.

"I always try to be up to date," remarked young DeBorem, as the cuckoo clock chirped the half-hour previous to midnight.

"Yes," rejoined Miss Caustique, as she attempted to strangle a yawn, "you certainly are the latest thing out."—[Chicago News.

"When a man loses his money," remarked the cynic, "he finds out who his friends are."

"Yes," answered Mr. Dustin Stax, "it is a wise compensation. When a man loses his fortune he saves the time he used to spend shaking hands and listening to hard luck stories, and gets a chance to make another."—[Washington Star.

Teacher—Patrick, can you name the presidents in their order?

Patrick—Sure, mim, an' I'm sorry to say that I can't.

"You are a very dull scholar, Patrick! When I was your age I could name them without an error."

"But that was such a long time ago, mim, that you hadn't more than half a dozen to learn."

And the teacher tapped the bell to excuse the class.—[Mexican Herald.

NOTICE:

On and after Monday, July 2, my store will be closed every evening except Saturday at 6 o'clock.

Sole agent for McCormick Mowing Machines and all the parts. All kinds of Haying Tools, Rakes, Scythes, etc.

—AT—

H. L. DEBLOIS'S, 80 Broadway,

Telephone 958.

YESTERDAY'S BASE BALL.

National League.

At Boston—Boston 3, New York 2.
At St. Louis—Pittsburg 5, St. Louis 2.
At Philadelphia—Philadelphia 5, Brooklyn 1.

National League.

At New York—New York 8, Boston 4.
At Washington—First game, Philadelphia 9, Washington 5; second game, Washington 6, Philadelphia 5.
At Cleveland—Cleveland 9, Chicago 2.

Eastern League.

At Providence—Jersey City 8, Providence 6.
At Toronto—Toronto 3, Rochester 2.

New England League.

At Fall River—Worcester 3, Fall River 1.
At New Bedford—New Bedford 9, Lowell 1.
At Lawrence—Manchester 1, Lawrence 6.
At Haverhill—Haverhill 7, Lynn 2.

SHOES.

White Season.

We can satisfy the most fastidious in WHITE SHOES.

SHOES. SHOES.

Huntley & Palmer's BISCUIT.

We have the following assortment:

Cream Fingers, Waverly, Petit Dinner, Cafe Noir, Century, Alaska Wafers, Algeria, Monarch, Thin Arrowroot, Mediterranean and Dinner Biscuit.

Charles A. Manchester,

BROADWAY.

Nearly every store in this city sells

Ben Hur Flour.

There is more of this brand of flour sold here than any other brand.

It must be good to be the leading brand in this critical town.

Join the majority and use the best.

Newport Paper & Grocery Co.,

Wholesale Distributors,

85 Bridge Street.

CHAMPION'S LINE

Naphtha Launches, Sail and Rowboats.

The new launch Twentieth Century, now in commission, is a handsome and speedy boat and is to let by hour, day or week.

Kinsley's Wharf, foot of Pelham St. Tel. 271-2.

GROCERIES.

Saturday, June 30,

A Representative

—OF—

H. J. HEINZ CO.

Will be at our store to demonstrate their 57 varieties of good things for the table. Samples will be served. Be sure to call and try them.

WILLIAM W. CHILD,

126 Broadway.

FINE BUTTER.

Do you know that our Fancy Gilt Edge Creamery Butter pleases particular people? People that want a good article and know it when they see it? It's the best tub butter to be had. Fine as silk, and sweet as a nut. Better give it a trial, it will please you.

27c. a pound,

4 pounds for $1.

—AT—

The Boston Grocery,

CITY HALL SQUARE,

BROADWAY.

O. F. WILCOX, Prop'r.

PURE AND PALATABLE.

GINGER ALE.

Prepared from

DISTILLED WATER.

A clean, refreshing drink, fully equal to C. & C. and very superior to many others of the domestic goods. Will pay you to give it a trial.

25 Broadway. PIERCE BRYER, 11 Spring

GROCERIES.

Campbell's Soups,

ALL KINDS,

8c. can, 95c. dozen.

CHALLENGE BRAND MILK,

8c. a can.

SHREDDED WHOLE WHEAT BISCUIT,

3 packages 30c.

4 pounds of the very best

BUTTER, $1.

RECEPTION BRAND COFFEE,

—AT—

Kenyon & Smith's,

110 BROADWAY.

JUST RECEIVED,

A Large Lot of

Eddy's Best Soap.

Extra fine quality.

Try our Flour,

THE SUPERB,

Nothing Better

Other standard brands of Flour constantly on hand.

Imported and Domestic Sardines, Table Oil, Pickles, Preserves, etc.

King's Malt a Specialty.

George A. Eddy,

250 Thames Street.

THE NEWPORT JOURNAL AND WEEKLY NEWS.

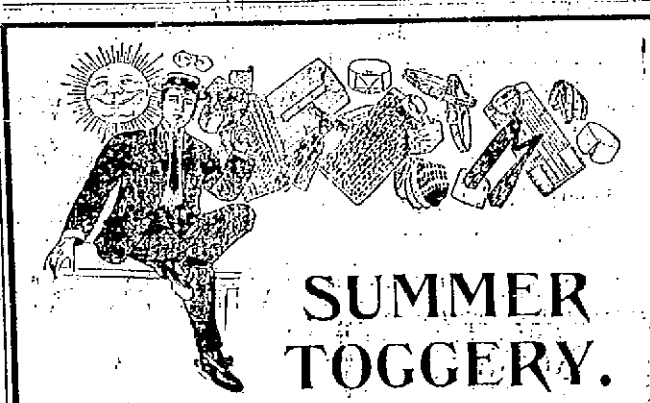

SUMMER TOGGERY.

This store is amply prepared to supply your every wants in this connection—and at prices consistent with good quality.

For instance—

OUTING SUITS.

Smart, stylish things in genuine Homespun, Blue and Black Serges and Flannels—superbly made, ready to put on and wear, and they will wear, $7.50 to $20.

NEGLIGEE SHIRTS.

A particularly extensive and choice assortment in all the new fabrics—50c. up to $3.50.

UNDERWEAR, HOSIERY, NECKWEAR, HEADWEAR

All sold at tempting prices for best grade goods.

Your honest dollar will always find an honest bargain here.

CROWN CLOTHING CO., Outfitters,

237 Thames Street.

PROVISIONS.

1906

SPRING TURKEYS

Green Corn.

—AT THE—

SEA SIDE MARKET.

PUBLIC MARKET, SPECIALS

For Friday and Saturday.

We are going to have a big line of fresh goods in the line of meats and vegetables and going to sell it at very low prices.

Good heavy Beef, Sirloin Steak,	16c. a lb
Good Heavy Porterhouse Steak,	18c. a lb
Good Heavy Short Steak,	14c. a lb
Round Steak,	2 lb. 25c
Pork Chops,	2 lb. 25c
Veal Chops,	10c. a lb
Pork to roast,	12c. a lb
Beef to roast,	9c. a lb
Rib roast, first cut,	12c. a lb
Island Fowl,	16c. a lb
Roasting Chickens,	17c. a lb
Fores Mutton,	7c. a lb
Fores Lamb,	8c. a lb
New Potatoes,	30c. a pk
21 lbs. Sugar for	$1.00
Success Milk, 5c. can or 6 cans for	25c
The Best Flour,	69c. bag
Our Butter, fresh daily,	25c lb
Eggs, good and fresh,	20c. doz
Sugar-Cured Bacon,	14c
Smoked Hams,	14c. lb
Picnic Hams,	10½c. a lb
Red Alaska Salmon,	10c. a can

And a lot of other articles at cut prices. Remember we are selling Good goods. If not as represented your money back.

The Public Market, 103 Thames St

Native Bluefish,

MACKEREL, BLACKFISH, SCUP, BUTTER FISH, SWORD FISH, Island Strawberries and Peas, etc

All kinds of First-Class Meat

AT THE

BROADWAY CASH FISH AND MEAT MARKET,

C. A. Easterbrooks, Prop'r.

Tel. 614. 60 Broadway.

FANCY

Creamery Butter,

26c. a pound.

—AT—

LYONS & CONNERTON'S CASH MARKET.

337 Thames Street. Telephone 1705.

TOWN OF NEW SHOREHAM, R.I.

DRUGGISTS' LIQUOR LICENSES.

Application has been made to the Town Council of New Shoreham for druggists' liquor license to sell pure spirituous and intoxicating liquors by the following named persons:

E. C. Cundall,
Firm of Cundall & Ball,
In City Drug Store, Near the Old Harbor.

Walter L. Balcom,
Firm of H. H. Willis & Co.,
In New Harbor Pavilion, near Northerly end of Ocean avenue, or on Beach, both being situated within the town of New Shoreham.

The Town Council of New Shoreham will be in session at the Town Hall in said town on Monday, the 2d day of July A. D. 1906, at 4 o'clock P. M., at which time and place persons objecting thereto may be heard, or remonstrances presented against granting the same.

By order of the Town Council of New Shoreham, June 30, 1906.

EDWARD P. CHAMPLIN, Clerk.

R. C. BACHELLER

Carriage Repairing, Trimming, Painting, Varnishing.

365 Thames Street.

Telephone 1911.

IMPORTED PRINTS,

French and English.

Call and Examine our Collection.

Wiseman,

112 BELLEVUE AVENUE.

NEWPORT DAILY NEWS.
NEWPORT JOURNAL AND WEEKLY NEWS.

T. T. PITMAN, PROPRIETOR.
Office 207 Thames Street.

News, $6.00 a year, 12 cents a week.
Journal and Weekly News, $2 a year.

TELEPHONE CALLS.
Business Office, down stairs 990B
or if that is busy, 17
Editorial and Reportorial Rooms upstairs, 782
Publisher's Residence, 18 High St., 322

The Newport Journal contains the best matter in the Daily News each week, and will be sent anywhere in the United States, postage paid* for two dollars a year in advance. Requests for change of address should give old address as well as new.

BACK NUMBERS.

Copies of the Daily News one week old, three cents extra for each month or part of a month. Copies of the Newport Journal and Weekly News, one month old, five cents extra for each month or part of a month.

ADVERTISING RATE.

Advertisements, without special position, $1 an inch, for the first insertion and 25 cents for each continuance. Advertisements of six lines or less are taken at about one-half these rates. A discount is allowed on all advertisements ordered in the Daily for more than one week.

Yearly or Term Advertisers are limited to their immediate business, are guaranteed but five insertions in a week and are allowed fifty-two changes a year. Legal notices, auction sales, cards, wants, and lost and found are not included in space contract.

Advertisers using both the daily and weekly papers gain the advantage of distinct classes of readers, no person reading both the daily and weekly. The Journal goes among people who read no other local paper.

Newport Daily News

SATURDAY, JUNE 30, 1906.

Articles on subjects of local or general interest will be gladly received, and will be used if their value warrants and the name of the writer is sent therewith. The name need not necessarily appear in the News.

TEN PAGES.

STATE CONTROL OF OWNERSHIP AND REGULATION.

In discussing the various efforts of the federal government to enforce competition between railroads we have repeatedly referred to the difficulty of controlling the ownership of the properties. Where there is a common ownership there must be a common interest, and where there is a common interest there will not be much competition. Congress can directly regulate railroads engaged in interstate commerce and the states can directly regulate railroads operating wholly within their own limits, but in maintain regulation by natural competition involves the control of ownership, and no way of accomplishing that has yet been devised.

Massachusetts is now face to face with this problem. There is pending a measure to prevent foreign railroad corporations from controlling the railways of the state, and at a hearing on the measure the fact was brought out that if the bill should become a law there would be nothing to prevent a foreign railroad which holds a controlling interest in a Massachusetts trolley car line from selling this interest to a set of men not connected with the railroad but favorable to and representative of its interests. There you are. What is the use of forbidding one corporation from owning another if the members or the friends of the former, say its unofficial stockholders, can own the latter?

After 75 years of railroading we come back to the position of George Stevenson, that "where combination is possible competition is impossible." Direct government regulation is of course possible, but to enforce competition is not possible except by separating the ownership, and no way of accomplishing that has yet been suggested. But a recent decision by the Supreme Court, regarding the right of Kentucky to exclude a foreign corporation for any reason, greatly enlarges the power of direct regulation by a state, and Massachusetts will probably be obliged to give up the effort to enforce competition and content herself with direct regulation without regard to ownership.

ADVICE TO GRADUATES.

The Indianapolis Star thus apostrophizes the college graduate: "Come on, thou fresh and beardless graduate. Wave your diploma high, for five years from now you won't know where it is. Get your $10 a week to start on, and learn the whereabouts of the cheaper restaurants. Grab on to the world at what appears to be the favored spot, and grab hard. Endure your aches of body, your fatigue of mind and—what is much harder—your discouragement of soul, and fight on, for there are those counting on you, even though it may be only your old daddy, who almost strapped himself that you might go to the Commencement dance. And whatever you do, remember that you are a college man, and don't wholly desert the inspirations and ideals that your college days brought you."

These are homely phrases and put the ideas of the writer in a somewhat bald and crude form, but they have the right ring and will awaken wholesome thoughts in many a graduate, not simply of this Commencement season but of some that have gone by long years ago. They contain the important advice for a young man just out of college to take the work which lies nearest him and not wait for something which he may think better suited to his abilities and his preparation for life. They urge, as there is need of urging, the necessity of patience and persistence, courage and determination, among all the disencouragements of body, mind and soul which come with the first years of real life to not a few who have spent four years within college walls. They teach what is needed by many, that success will not come at a bound but must be slowly wooed, and that during that protracted process the world may not seem so bright and fair as it did when viewed from the academic halls or the Commencement platform.

They recall, too, to many students now going out into the battle of life and many who entered that struggle years ago and have been bravely fighting in the heat and burden of the day, the sacrifices of parents who made possible the college course and the breathing of a higher intellectual atmosphere. They bring to mind again what these aged but enthusiastic believers in their sons were willing to do that their boys might have the education they craved. They rouse anew the feeling of gratitude for all the privations and economies which were endured and practiced in order that the end so desired might be gained, and with it a fuller, fresher and stronger purpose to bow orthy of such sacrifices and faith.

They stir up, too, that old college spirit, not only of love and fealty to the institution which is one's alma mater, but for the whole college world and all that higher education means and brings to those who have possessed themselves of it. The inspirations and ideals which may have become somewhat dimmed with the passing of time and rough contact with the world shine out with new brightness and take a firmer hold on the heart and the mind. They impress the fact that there is more expected of the college man than of the one who has not had such advantages. It is the old principle that greater possessions bring larger responsibilities for their right exercise. They tell to the world, too, as well as to the college man himself, that the latter is to be looked to for a higher standard and a more useful way of living, because he has imbibed deep at the fountains of knowledge and has had better preparation for the battle of life. It is a wholesome message which these homely words carry to the man with college education, training, discipline and equipment.

THE LIVING CHEAP MONEY ISSUE.

There is a very significant and a very correct article in the Wall Street Journal. In its entirety it is as follows:

"Proclamation from Lincoln, Neb.—Free silver is dead. Long live the quantitative theory, and Bryan is its prophet."

If Bryan admits that free silver is dead, it is only because he sees a possibility of being nominated the next time and is ready to disencumber himself of inconvenient opinions which would embarrass his candidacy. But even his willingness to drop silver because he sees that he cannot succeed with it does not establish his safety and sanity or justify his being described as a conservative. Perhaps William Everett would permit the use of the word "conservative" in this case, because financially speaking a conservative is a man who would conserve or preserve the financial system instead of destroying it.

Silverism is simply one form of the cheap-money theory, which assumes that currency is wealth and that wealth can be increased by increasing the volume of the currency. It is the quantitative theory of money. There is no question that this theory thoroughly possesses Bryan, as it does such silverites as Dr. Andrews and Charles A. Towne, who justify their willingness to drop silver on the ground that unexpected supplies of gold have increased the amount of money to the necessary extent and therefore free silver coinage is needless—at present. They do not admit that there is any difference essentially between an increased coinage of gold and an increased coinage of silver and the printing of more greenbacks. Greenbacks are far cheaper than even silver dollars; therefore there is more "pedagoguery" in issuing them. There is little doubt that at the first favoring opportunity Bryan would readily accept fiat money as a substitute for an even cheaper money than silver, since the depreciation of that metal.

ROOSEVELT TO REST.

Roosevelt is feeling the effects of the strenuous life which he has been leading since he has been President. He had a very busy time following the death of President McKinley, and during the session of Congress. Then he managed his own campaign for the Presidency, last year had the peace negotiations on his hands, and during the past winter has had much to do with Congress. During this time he has taken but one vacation, and is now forced to admit that he has been worsted in an endurance test, for the first time in his life. His nerves, it is said, have suffered, and during the past two or three weeks his irritability has been quite noticeable. He has been advised that if he does not have an broken rest this summer he may have occasion to regret it, and therefore a quiet and domestic program has been arranged. As soon as possible after Congress adjourns he will go to Oyster Bay to spend the summer with his family. He will see few persons, consider only the most pressing matters, and take as much exercise as he can in the open air.

The Mutual Life Insurance Company will give up its business in France, on account of the enactment of a law which requires that all American insurance companies doing business in that country must invest in French securities an amount equal to the reserve on their French policies. In order to continue in France the Mutual would have been compelled to invest about $25,000,000 in that country, and this was too much. It is said that the New York Life, which would be required to have about $16,000,000 invested in France, will also withdraw.

It was a great day in Congress yesterday. The pure food bill, the railroad rate bill, the meat inspection bill, the immigration bill, the Panama lock canal bill and two or three appropriation measures were finally agreed upon and sent to the President. With only the omnibus public building and one appropriation bill in an unsettled condition, Congress will adjourn tonight.

The site for New York's new postoffice has been decided upon and Postmaster Wilcox expects that October 1, 1908, will see the new building finished and occupied. New York will then have the biggest postoffice in the world, and by far the best so far as working space and mail-handling facilities are concerned.

According to the report made to the American Library Association at its meeting at Narragansett Pier yesterday Andrew Carnegie has given an aggregate of more than $3,000,000 to 211 libraries in the United States.

The appropriations made by Congress at its session, now closing, aggregate $900,000,000 and may reach the billion-dollar mark.

Congress has at last passed a pure food bill, which will be operative after January 1 next.

Congress did pass a railroad rate bill, after all.

June is going out in a hot finish.

REPAIRING STREET CARS.

[New York Tribune.]

The South Brooklyn Railroad, once so familiar to visitors to the Coney Island of the past, is now a matter of ancient history, but its old station at the foot of Thirty-ninth street is still an important centre in railroading in Brooklyn. There the Brooklyn Rapid Transit Company has spent millions of dollars in the last three years, overhauling, re-constructing and adding to its rolling stock. During that time a thousand men have been employed in renovating and bringing up to standard every car on the elevated railroad, a monster task which is now practically completed.

There is, indeed, more activity now in the old station than there ever was in the days of its glory as a passenger station. The high windows of the waiting room, still filled with brightly colored glass, look down now on a maze of turning lathes, planing tables and all the paraphernalia of a modern carpenter shop. In the trainshed long lines of cars are still to be seen, but they are cars in every stage of completion, from mere trucks covered with platforms to finished products ready for service. The steam engines of the past have vanished, and in their place is now a solitary electric locomotive, built in the station and used for hauling cars in and out of the yards.

Ordinarily one does not think of great shops in connection with a street railway. In the old horsecar days they were indeed unnecessary luxuries, for a tolerably competent carpenter could repair whatever damage an accident was likely to cause, and a blacksmith and a veterinary patched up the motive power. Nowadays, however, the equipment of a street railway is as elaborate and complex as that of a steam road and needs as much and as incessant care.

When the time for the real housecleaning arrives, the car is pulled into the train-shed by an electric locomotive, and stopped on a great elevator. Massive supports are attached to one end, the trucks are loosened from the body of the car and carried down on the elevator to the floor below. A dummy truck is then put on the elevator, pushed up under the projecting end of the car, and the engine pulls it out of the way. Underneath, the real trucks are put through a severe examination in a great machine shop, where electricity has practically driven out the old fashioned bells and other complicated appliances. The motors are taken out, the armatures examined and cleaned, flat wheels ground true again and axles tested. To each truck two men are assigned, an expert and a helper. When they are through with their work the company does not expect that that truck will be heard from for two months more. No inspection, however, can insure immunity from trouble with armatures, but this is a necessary evil of electricity.

FOR THE PAYMASTER GENERAL VACANCY.

One of the names very prominently mentioned in connection with the expected vacancy in the office of paymaster general of the navy is that of Pay Director Charles W. Littlefield, now general inspector, pay corps. It is said that Pay Director Littlefield has not only the support of Paymaster General Harris, who is expected to retire August 1, but also that of Senator Hale of Maine, chairman of the Senate committee on naval affairs. Pay Director Littlefield was appointed to the pay corps from Maine. There has been no definite announcement concerning the appointment further than that it would be finally settled August 1. It is expected that if Paymaster General Harris is superseded the whole bureau of supplies and accounts will be reorganized to some extent. Doubtless a new man would desire many officials of his own selection around him. Other officers who are believed to be under consideration for the possible vacancy are Pay Inspector George W. Simpson and Pay Director J. N. Speel.

A SMALL COTTAGE
DIRECTLY ON THE OCEAN, AND VERY NEAR THE BATHING BEACH,
Is offered for rent for the summer.
For particulars apply to
RICHARD C. DERBY,
138 BELLEVUE AVENUE.

WEDDINGS
Are occasions at which people wish to show their interest and good will. I have Silverware in single pieces and sets, that are durable and suitable for gifts at
WEDDINGS
GLAZIER, - 96 SPRING ST

SCIENTIFIC EXPEDITION.

Two Months to be Spent Examining Evidences of Prehistoric Men and Works.

The University of Nebraska, in connection with several American historical and archaeological societies, is preparing to send out a scientific expedition the coming summer to western Nebraska and eastern Wyoming, for making examinations into the evidences of prehistoric men and works which abound all over a region several hundred miles square. Another object of the expedition will be to trace some relationship between the ancient inhabitants of that country and the modern Indians who have had possession of it ever since the days when Coronado and his Spaniards came up from Mexico on the search for the gold of the mythical "Seven Cities of Cibola."

North of the breaks of the Platte river near the Nebraska-Wyoming state line, there are four great rock quarries, known as "Spanish Diggings," where a prehistoric people quarried immense amounts of stone, for what use no one has ever discovered. The early settlers in that country thought this work was done by the Spaniards and gave it the name of "Spanish Diggings," but Dr. Dorsey, curator of the Field Museum, Chicago, who visited the region several years ago, says the quarries were worked by a prehistoric people, and not by the Spaniards. Archaeologists who have studied them declare that a thorough investigation will show the work to have been done by a semi-civilized tribe many centuries before the time of the American Indian. The work is of such stupendous nature that a practical miner and prospector who has spent years in the adjacent country, has declared that it would require 1,000 men with modern machinery, dynamite and other high explosives at least five years to accomplish what these aborigines did with wooden wedges and stone hammers.

Another point of interest which will be visited is the famous cave dwelling in Whalen Canyon, which will be thoroughly searched for new objects. In this cave have already been found numerous human bones and remains of animals. One human skull discovered here was covered entirely with limestone secretions, and was sent to the Smithsonian Institution. Experts have stated that at least 1,000 years were required for the accretions to form.

Near the cave dwelling, but on top of a "hog back" mountain, is an ancient rock fort which archaeologists say was built at least 3,000 years ago. Accretions to the depth of three feet on the great granite bowlders which constitute the sides of the fort give the researchers an idea as to the age of the old fortifications. But the people who built the stone ramparts have left no traces behind them which have ever been found. The university expedition will delve into these accretions and accumulations and will see if any stone implements have been left behind and buried by time. At a number of points on the mountain on which the fort stands are to be found ancient shrines erected to an unknown god.

An effort is also to be made to rediscover an ancient temple which cowboys report to be somewhere in the foothills of the Big Horn Mountains. Every once in a while some cowboy who has chased cattle far into the canyons at the base of the range, comes back with a story of having seen a great stone building, with no roof, but almost perfect side walls, standing in a small "flat" at the head of a canyon. The cattlemen living in the surrounding country have never exactly located this "temple," as they have learned to call it, but they have been asked to keep a lookout for it in the spring round-ups, so that the expedition will have no trouble finding it. The great stone building is described in this manner by one of those who have seen it: "While looking at the surroundings I was surprised to note that the pile of what I supposed was erosive rock was in reality the ruins of a large stone building covering a full city block. I made an examination and saw that the building had been originally made of roughly squared rocks so large that at least four men would be required to lift one of them. On the inside of the dismantled walls was a sort of shrine or place where something like a pulpit had been erected. The stones were not smooth, but roughly hewn, as though done with the crudest of implements."

The expedition expects to spend at least two months in the field and will leave Lincoln about July 1. Several scientists from Eastern universities will accompany the Western members of the party.

EMANCIPATION OF WOMEN.

(Gerald Chapin, in Everybody's Magazine.

While it is impracticable to consider the law in detail, generalizing it may be said that woman now possesses (1) complete control of her person and of her property, real and personal, (2) freedom to enter into contracts, (3) the right to sue for injuries to her character, person, or property, (4) the joint custody of her children, though this is a recent development and it must be admitted that the excepted States for outnumber those where the rule is in force, (5) in four States the right of equal suffrage and in 22 others and two Territories a restricted right, applicable only to school affairs.

In some respects, the pendulum has swung far. That it is well-nigh impossible to convict a beautiful woman is known to every criminal lawyer, and susceptible juries are not uninfluenced in civil cases by the piteous glance of soulful eyes, dimmed in tears. Well, let it be so, though we should remember that, in the language of Judge Beckley, formerly of Georgia's supreme court, "in protecting women, courts and juries should be careful to protect men, too, for men are not only useful to general society, but to women especially."

JULY
VICTOR RECORDS
Character Song by Miss Ada Jones.
4714 WAITING AT THE CHURCH
Not in years has an English song made such a hit in America as has this cordial ditty. It is the principal song used by Vesta Victoria in her vaudeville specialty, and Miss Jones gives the mannerisms of Vesta Victoria to perfection. It is one of the cleverest things she has done.
10-inch 50c.
8 in. Records by Billy Murray 35c.
Mother Pin a Rose on Me.
Is It Warm Enough for You.
50 other good ones.
SEND FOR CATALOGUE.
Call and we will be PLEASED to play them for you.
W. A. MAHER,
13 FAREWELL STREET.
Open Evenings. Telephone 971.

A WORD TO THE WISE.
You can save half of your money on Carpets, Rugs and Furniture Of every description, at
Newport Furniture Bazaar,
362 Thames Street.
Our Motto is "Cheap for Cash."

FIREWORKS
For the Fourth.
Japanese Day Fireworks,
Fire Balloons, Flags,
Decorations of All Kinds.
We carry the heaviest and largest stock of fire works in Newport, all enclosed in a steel vault where you can select with perfect safety.
Daniel E. Sullivan,
Old City Hall Novelty Shop.
Telephone 665.

PROPOSALS WILL BE RECEIVED at the Bureau of Supplies and Accounts, Navy Department, Washington, D. C., until 10 o'clock A. M., July 17, 1906, and publicly opened immediately thereafter, to furnish at the Naval Torpedo Station, Newport, R. I., a quantity of naval supplies, as follows: Miscellaneous hardware, bronze rod, sheet steel, high-pressure packing. Applications for proposals should refer to SCHEDULE 25. Blank proposals will be furnished upon application to the navy pay office, Newport, R. I., or to the Bureau. H. T. B. HARRIS, Paymaster-General U. S. N. 6-23-06.

IN THE DISTRICT COURT OF THE UNITED STATES FOR THE DISTRICT OF RHODE ISLAND.

In the matter of William D. Sayer, Sayer Bros., Bankrupt. } In Bankruptcy No. 539.

To the Creditors of William D. Sayer, doing business as Sayer Bros., of Newport, in the County of Newport, in said district a bankrupt.

Notice is hereby given that the said William D. Sayer was duly adjudged bankrupt upon his voluntary petition on the 28th day of June, A. D. 1906; and that the first meeting of the creditors of said bankrupt will be held at the Newport County Court House, at Newport, in said district, on the 9th day of July, A. D. 1906, at 11:30 o'clock, A. M., when all the creditors of said bankrupt may attend, prove their claims, appoint a trustee, examine the bankrupt and transact such other business as may legally come before said meeting.

CHESTER W. BARROWS,
Referee in Bankruptcy.

TOWN OF MIDDLETOWN.

An Ordinance in Relation to the Use of Automobiles and Motor Vehicles within the Public Highways of the Town of Middletown.

(Passed June 26, 1906.)

It is ordained by the Town Council of the Town of Middletown as follows, to wit:

SECTION 1. No person shall hereafter, within any of the public highways of the Town of Middletown, drive or propel any automobile, motor car, motor cycle, or any other vehicle or conveyance propelled by power, other than muscular power, not including cars or vehicles which are run only upon rails or tracks, at a rate of speed exceeding eighteen miles per hour.

SEC. 2. Any person violating the provisions of the first section of this ordinance shall be fined not less than Ten dollars, nor more than Twenty dollars, or be imprisoned not more than ten days, said fine to be recovered by complaint and warrant, before any Court of competent jurisdiction, to the use of said town.

SEC. 3. It shall be the duty of the Town Sergeant and of such Police Constables of the Town, as shall be designated for that purpose by the Town Council, at the proper expense of this Town, to complain of and prosecute to final judgment all violations of this ordinance.

SEC. 4. This ordinance shall take effect July 1, 1906.

A true copy from the Record.
Attest: ALBERT L. CHASE,
Council Clerk.

An Ordinance in Relation to Junk Licenses.

(Passed June 26, 1906.)

It is ordained by the Town Council of the Town of Middletown as follows, to wit:

SECTION 1. No person shall hereafter carry on or engage in the business of selling, purchasing, bartering or dealing in junk, old metals and other second hand articles in the Town of Middletown, without first obtaining a license therefore from the Town Council.

SECTION 2. The annual fee for such license to be paid by the applicant for the use of said Town shall be as follows:

For the keeper of a shop or storehouse for the reception of any junk, old metals, or other second hand articles, the sum of Twenty-five Dollars. For any foundryman or other person receiving the same for the purpose of melting the same or converting the same into castings, the sum of Five Dollars.

For any gatherer of the same in any bag, wagon or cart, the sum of Five Dollars.

SEC. 3. No person licensed as aforesaid as a junk dealer or collector, shall directly or indirectly, either purchase or receive by way of barter or exchange, any junk or second hand articles, of any minor hired servant or apprentice, and upon request of the Town Council shall give all proper information as to the place or person from whom any such articles were obtained and comply with any reasonable regulation of said Council as to the storage and keeping of such articles.

SEC. 4. Every person who shall violate the provisions of this ordinance shall be fined not less than Ten Dollars, nor more than One Hundred Dollars, or be imprisoned not more than six months.

SEC. 5. It shall be the duty of the Town Sergeant and of the several Police Constables of the Town at the proper expense thereof, to complain of and prosecute all violations of this ordinance.

SEC. 6. This ordinance shall take effect July 16, 1906.

A true copy from the Record.
Attest: ALBERT L. CHASE,
Council Clerk.

FOR SALE.
A lot of California Privet,
From two to five years old.
The Barker Building & Realty Co
105 Broadway.

NATIONAL EXCHANGE BANK.
A Semi-Annual Dividend of 4 per cent will be paid to the Stockholders July 2, 1906.
George H. Proud,
Cashier.

Island Savings Bank.
A Semi-Annual Dividend, at the rate of 4 per cent per annum, will be paid to the depositors on, and after, July 16th, 1906.
GEORGE H. PROUD,
Treasurer.

THE WEATHER.

BOSTON, June 30, 8 A. M.—Forecast for Boston and vicinity—Showers this afternoon and tonight and probably Sunday morning, followed by fair. Cooler tonight; light variable winds.

WEATHER CONDITIONS.

Cloudy weather, with showers, prevails this morning over New England and the eastern lake region, and fair, generally clear, weather in other sections of the country. The rainfall of the past 24 hours has been confined to showers in the lake region, the central Mississippi valley and New England. The amounts reported are generally light except in parts of the lake region. The highest pressure this morning is 30.14 inches over the gulf and lowest over Nova Scotia of 29.68. During the night pressure has risen nearly .2 inch over the western lake region and lower St. Lawrence valley and fallen over New York and southern New England. The temperature continues high in eastern districts, but has fallen somewhat in the Missouri and upper Mississippi valleys. At 8 a. m. in New England it ranged from 56 degrees in eastern Maine to 80 in Rhode Island, at New York it was 80, Washington 84, Chicago 70, and San Francisco 54.

J. W. Smith,
Forecast Official.

LOCAL CONDITIONS.

	8 h	12 h	14 h
Temperature,	80	81	80
Barometer,	29.77	29.73	29.73
Wind,	W	S	S W
Weather,	Clear	Fair	Cloudy

MINIATURE CALENDAR.

SATURDAY, JUNE 30.

Sun rises	4 h 10 m
Sun sets	19 h 25 m
Moon sets	0 h 12 m
Length of day	15 h 15 m
Day's decrease	0 h 02 m
High water	11 h 20 m

SUNDAY, JULY 1.

Sun rises	4 h 11 m
Sun sets	19 h 25 m
Moon sets	0 h 15 m
Length of day	15 h 14 m
Day's decrease	0 h 03 m
High water	12 h 18 m

MONDAY, JULY 2.

Sun rises	4 h 11 m
Sun sets	19 h 25 m
Moon sets	1 h 20 m
Length of day	15 h 14 m
Day's decrease	0 h 04 m
High water	13 h 17 m

Moon's Phases.

First Quarter June 29, 9 h 19 m, E.
Full Moon, July 5, 24 h 28 m, E.
Last Quarter, July 13, 5 h 13 m, E.
New Moon, July 21, 19 h 53 m, E.

NEW TODAY.

	Page
Wanted—Pupils	3
Hanley's Peerless Ale	3
Lost—Gold Watch, etc.	3
The Bijou—Olio Coke	3
Newport Dry Goods Co.	3
Wanted—Work by Boy	3
A. C. Titus Co.—Notice	3
Peleg Bryer—Ginger Ale	4
East Greenwich Academy	4
Campbell—Summer School	4
Walsh Bros.—Refrigerators	5
Wanted—Work by Laundress	5
To Creditors of W. D. Sayer	1
Jamestown—Bay View Hotel	5
Proposals for Naval Supplies	4
For Sale—5 Acres Good Grass	4
Titus & Co.—Piazza Furniture	6
Sheedy's Freebody Park Theatre	5
W. A. Maher—July Victor Records	4
The Peckham Co.—Glass Coloring	2

TO INSURE INSERTION ON THE DAY DESIRED CHANGES OF ADVERTISEMENTS SHOULD BE SENT IN THE NIGHT BEFORE.

TO LET.
The second floor of the Sayer building on Thames Street.
HERBERT L. DYER,
Cor. Bellevue Ave. & Bath Road.
Branch Office 40 Broadway.

Gas Globes,
Mantles, Burners, etc.,
Electric Wiring,
Bells and Batteries.
Philip F. Conroy,
GAS BUILDING,
Telephone 817.

Real Estate for Sale.
Cottage house and stable, frontage on two streets, near the postoffice. To close an estate, $1,200.
Nine-room house on Pope street, always rented. A bargain at $1,800.
Henry L. Bull, Jr.
Insurance of All Kinds,
and Real Estate.
183 Thames Street.

For Sale, 100 Bicycles
Cheap. J. R. Vining, opposite Wyatt's Fish Market, Broadway. Tel. 87.
See my advertisement page 9.

MISS OPITZ
(Of Dresden and New York).
Instructress in Piano and German.
ADDRESS 31 CLARKE STREET.
Telephone Number 1054.

For Sale.
Hudson River Blue Crushed Stone
For paths and drivoways.
ALSO FISHER'S ISLAND BRICK BY THE CARGO.
J. K. SULLIVAN.

A. O'D. Taylor's Real Estate Agency
Established 1887.
SUMMER SEASON. Furnished Villas and Cottages to rent in both Newport and Jamestown. Applications, stating requirements, promptly attended to at either office.
Head Office, 132 Bellevue avenue, Newport.
Branch Office, Narragansett avenue, near corner of Green lane, Jamestown.
Newport private telephone No. 320.

MARRIED.

KLAASENS—TENNENT—In Jamestown, 14th inst., by Rev. Charles D. Burrows, Emilie Louise, daughter of Alexander Tennent of Jamestown, to Hermannus Klaasens of Newport.

DIED.

McCARTHY—In this city, 30th inst., at the residence of her son, Edward McCarthy, 32 Dearborn street, Johanna, widow of Timothy McCarthy. Funeral Monday, July 2 at 8:15 A. M. to St. Mary's church at 9, where a mass of requiem will be offered for the repose of her soul. Burial in St. Columbia's Cemetery by carriage road. Relatives and friends are invited to attend.

NAGLE—In this city, 29th inst., at the residence of her mother, 14 Extension street, Catherine Theresa, daughter of Mary and the late Bartholomew Nagle, aged 37 years.

Funeral Sunday, July 1, at 2:30 P. M. to St. Mary's church at 3. Burial in St. Columba's cemetery by carriage road. Relatives and friends are invited to attend.

DIXON—In Fall River, 28th inst., Margaret, wife of Richard J. Dixon.

BOLAND—In Providence, 29th inst., Mary, widow of Patrick Boland, in her 65th year.

GOFF—In Providence, 29th inst., Ida Hardman, widow of William H. Goff.

GORMAN—In East Greenwich, 29th inst., Thomas F. Gorman.

JORDAN—In Greene, 28th inst., Charles C. Jordan, in his 61st year.

SUMNER—In Riverside, 28th inst., Lucy Sumner, in her 82d year.

TAFT—In Bridgeton, 28th inst., Sylvester Taft, in his 70th year.

ROBERT C. COTTRELL, Undertaker and Embalmer, 323 & 324 Thames street. Residence 101 Mill street. Telephone at office and residence.

BROADWAY CORNER FOR SALE.
Large house, most central part of Broadway; has 13 rooms; bath and toilet on first and second floors; hot air heat; large piazza; 5,600 square feet of land.
$7,500.
Only a small portion of the purchase required down.
Write or call for particulars.
C. H. WRIGHTINGTON,
57 Bellevue Avenue.

WILSON'S NURSERIES
Specimen Trees a Specialty.
25 or more varieties to select from.
Also California Privet and Flowering Shrubs.

FOR SALE.
FOR SALE.
5 Acres of Good Grass.
Apply George E. Ward, Middletown.

LAUNCH FOR SALE.
22 ft., canopy top; excellent condition; 3½ h. p. R. I. motor. Address Box 21, Daily News Office.

HORSES FOR SALE.
Pair of big chestnut coach horses; for $1,200.
Roan mare (ride and drive) $300
Polo pony, $50.
Chestnut mare, half-bred hunter works in harness, $250.
Second-hand Landau by Million & Guiot, $100.
Further particulars apply Dr. Bertram's office, Brinley street.

Antique Furniture and China.
Some rare old pieces to close out. 66 Madison and 331 Locust street, Fall River, Mass., Mrs. D. T. Johnson.

Grand Tone Chickering Square Piano for Sale Cheap.
Address Sacrifice, Box 65, Daily News office.

INSTRUCTION.

EAST GREENWICH ACADEMY
Founded 1802. Unsurpassed location, overlooking Narragansett Bay. Modern dormitories. New gymnasium. Athletic field. Pupils prepared for the best colleges and scientific schools. Thorough and varied courses of study. Special departments devoted to art, elocution, music and commercial branches. A high grade school for boys and girls of moderate means. Fall term opens September 11th. For particulars, address,
Principal L. G. HORTON,
East Greenwich, R. I.

Mr. Campbell and Miss White
WILL OPEN THEIR
SUMMER SCHOOL
In the Coddington Building,
Monday, July 9, at 9 A. M.
Will also arrange to teach pupils privately. For particulars call or address either D. E. Campbell, 7 Gardner Street or Mabel L. White, Rhode Island avenue.

Private Pupils.
Charles A. Pitkin, Ph. D., of Thayer Academy, Braintree, Mass., will spend the summer here as usual with private pupils. To those desiring the services of a private tutor for college or other work, he can furnish references to a very large number of summer residents. May be found or addressed at The Aquidneck.

MARIE von UNSCHULD.
Court Pianist to her Majesty the Queen of Roumania.
Will teach in Newport
From July 1 to September 15.
Beginners and advanced pupils. Piano, Piano teachers' training course, Theory. For terms and particulars apply 1853 Massachusetts avenue, Washington, D. C. Engagements for musicales and lectures accepted.

Appointments for Lessons in Dancing
Privately or in classes may be made at our room in Newport Realty Building, Washington Square.
Mr. and Mrs. John Dugan.

SUMMARY OF WORK OF THE CONGRESS

A Strenuous Session From Start to Finish.

The Railroad Rate Bill Caused Greatest Debate.

WASHINGTON, June 30—The first session of the fifty-ninth Congress goes into history today. It has been a strenuous session from start to finish. The measure which caused the greatest debate is the railroad rate bill. Begun with the session, its consideration continued throughout. The pure food enactment and the meat inspection provision are also important changes in the federal attitude towards both the producer and consumer of the country. A uniform and more strict method of naturalization of aliens was enacted.

The immunity of witnesses from prosecution who give testimony before government tribunals, was made the subject of an enactment which clearly states when such immunity obtains and when otherwise.

A bill removing the internal revenue tax on denatured alcohol also was passed.

The President is to build a lock level canal, and was given a total of $39,000,000 for the year for that purpose. It was required that material for the canal should be of American manufacture, unless the President shall find the price excessive.

The consular service was given a complete new legal status which will permit of an entire re-organization.

When the appropriations of the session are totaled, it will be found that their aggregate has reached nearly 900,000,000 dollars, a greater sum than has been made available since the war of 1898.

The naval increase which has been going on annually, received somewhat of a setback. The largest battleship afloat" was authorized, but Congress required that before bids for its construction could be submitted, the plans must be sent to Congress at its next session.

The annual appropriation for the state militia was doubled, and hereafter $2,000,000 will be spent.

Congress passed a bill intended to preserve the scenic beauty of Niagara Falls.

The tariff to be collected by the Philippine government on goods entering the island trade, was revised.

A measure known as the employers' liability bill became a law.

Speedy appropriations for the San Francisico sufferers resulted from requests by the President.

Private pension legislation for the benefit of the old soldier who is unable to receive a pension under the statute laws, kept up its usual heavy pace.

A COMPLETE AGREEMENT.

Conferees Yield to the Senate Provision for Building Measure.

WASHINGTON, June 30.—Senator Scott reported a complete agreement on the omnibus public building bill today soon after the Senate convened. He said the Senate conferees had been compelled to yield to the Senate provision for a $3,000,000 building in Washington for the Department of State, Justice and Commerce and Labor. Mr. Scott expressed his mortification over the fact. For himself he said he would have the national capital made the admiration and wonder of the world, and he would have every available foot of ground secured with this end in view.

Senator Clark of Wyoming called up his resolution providing for the appointment of a committee of five Senators to investigate conditions in Indian Territory, and it was adopted. Subsequently the following committee was appointed by the Vice President: Senators Clark (Mont.); Long, Brandegee, Teller and Clark, (Wyo.).

The senate passed a bill providing for a naval exhibition at Tampa, Fla., in 1908, in connection with a celebration commemorative of the beginning of work on the Panama canal.

The discussion of the La Follette bill limiting the hours of train service on railways, revived by a request of the Wisconsin Senator for unanimous consent to vote on the bill at 3 o'clock on December 18 next. Ultimately an agreement was reached to vote on the La Follette bill on January 10 at 3 o'clock.

The Senate then took a recess until 5 o'clock. Owing to the time it will take to pass the appropriation bill for public buildings, the adjournment will be postponed until this evening.

LIBRARY ASSOCIATION MEETS.

Members Attend General Sessions of Organization at The Pier.

NARRAGANSETT PIER, June 30.—The expectation that a thousand library workers would be in attendance at the general sessions of the twenty-eighth annual meeting of the American Library Association had been fulfilled at noon today, when more than that number of names appeared on the registers, with addresses covering a majority of the states of the union. There are more women present than men. The weather here today was fair, and relatively cool and comfortable on account of the sea breezes.

Meetings of the executive board and council, which began yesterday, were continued today. The election of new members and the selection of a place for next year's meeting was the principal business. Asheville, N. C., was generally approved as a meeting place in 1907, and it was believed that this would be definitely decided upon. The North Carolina city was finally chosen for next year's assembly, provided satisfactory railroad rates could be secured. Officers were nominated. C. W. Andrews of Chicago was selected as candidate for president.

The National Association of State Libraries, an organization affiliated with the American Library Association, held its first session this morning. John P. Kennedy of Virginia, president of the association, presided. United States Senator George P. Wetmore of this state, who was to have delivered an address of welcome, sent a telegram of regret saying that he was unable to be present through pressure of business in Washington, and on this account no address of welcome was delivered. President Kennedy proceeded with a few words of greeting and reviewed the work of the year. A. J. Roberts of Maine read a memorial to the late Leonard Carver. Minnie M. Oakley, secretary and treasurer of the association, presented her report, which showed the organization to be in a flourishing condition.

Robert H. Whitten of New York read a paper on "Uniformity in Preparation of Session Laws," and James L. Gillis of California presented a report of the special committee on attendance. William E. Henry of Indiana took for his topic "The Evolution of the State Library," while Charles McCarthy of Wisconsin spoke on "The True Work of the State Library."

The large body of members of the American Library Association gathered in the hall room of the Mathewson House in the afternoon for the first general session. Harry L. Koopman, president of the Rhode Island association, presided. Lieutenant Governor Frederick H. Jackson welcomed the visitors.

A WARM EVENING.

Perhaps some folks think it was not warm last night. If there are any such they must have been the girls with the short sleeves and the peek-a-boo waists, which really seemed just about the proper raiment. The temperature kept up and the wind died down, and it was really sultry. Today it is again rather hot, though a cooling breeze from the southwest did much to make outdoors comfortable. In the afternoon the sun took a vacation and thunder rumblings were heard from the northeast, indicating showers and perhaps cooler weather.

REGISTRATION BELOW LAST YEAR.

While the city clerk's office has been kept open as in years past, and the workers have tried to get voters, or would-be voters to register, the registry for 1906 is considerably below that of last year. Yesterday 193 names were added to the list, bringing the total up to 1,188, or 170 less than at the same time last year. The time for registering ends tonight, when the city clerk's office closes at 9 p. m. After that it will be useless to complain. If one's name is not on the list, he will be out of a chance to vote at the first election under the new charter.

BIDS FOR COLLECTING AND REMOVING HOUSE OFFAL.

The Board of Health last night opened bids for the collection and removal of house offal. There were two bids for the collection of house offal. The A. H. Barney Company, which has done the work for some time past bid $34,500 for five years, or $6,900 for one year. J. J. Dugan bid $31,140 for five years. The contract was awarded to J. J. Dugan.

For removal of the offal, which is towing it to sea, J. K. Sullivan bid $15,000 for five years, and received the contract. The bid of Mr. Dugan is slightly lower than the price paid now, which is $31,500 for five years. The bid for disposal is $600 more than the price now paid, which is $2,880 a year. Both contracts begin August 8. Mr. Dugan is to have the same style of carts that the Barney Company is now using here.

POLICE COMMISSION BUSINESS.

The Police Commission held its weekly meeting last night, when the following business was transacted: Licenses granted, for peddlers—H. D. Wood, W. Hall, T. Hall, R. Hall; pool tables—J. A. Conlieeney, J. H. Finn, A. J. Doherty; ball—Sea View pavilion.

A transfer of retail liquor license for Michael Manning, from 596 to 558 Thames street, was granted.

Five carriage and 11 drivers' licenses were granted, and one applicant for a driver's license was refused.

George Sonatos, David Zeneralis, M. Adelson and J. J. Bryne were given leave to withdraw their applications for peddlers' licenses.

The Newport Amusement Company was given leave to withdraw its application for a bowling alley license in the old W. C. Cozzens shop, it not having succeeded in getting the objectors to withdraw their opposition.

LOCAL BRIEFS.

—Mr. J. T. Woodward is expected at his cottage this evening.

—Mrs. George A. Hazard and Miss Hazard have returned from Baltimore.

—Mrs. W. S. Wells has received some marble carving for her cottage here.

—A small motor launch has arrived for Mr. A. W. Weld at Coddington Point.

—Mr. George Tozier, formerly of this city and now an attache of the Congressional Library at Washington, is here for a few days.

—Mr. Thomas Sharpe submitted to an operation at the Newport Hospital Monday night, and is very ill, but his friends hope for recovery.

—Mrs. Henry Whelen, who has been visiting her daughter, Mrs. Robert Goelet, at "Ochre Court," returned yesterday to her home in Devon, Pa.

—Mr. Harry T. Peters, Mr. E. Robins Morse and Mr. Charles E. Knoblauch, who is guest of Judge Henry W. Bookstaver, are registered at the Casino.

—H. H. De Lou and family of Bridgeport, S. Jacquette of Philadelphia, J. B. Pettigrew, G. W. Drew and W. B. Drew of Glasgow are registered at The Agamineck.

—The published list of liabilities of Mr. William D. Sayer as far as $6,155 is due the Exchange National bank is concerned, is in correct. That item is carried by the Newport National bank.

—The city treasurer will be ready to pay the firemen on Monday, but as the Fourth of July comes on Wednesday, the other city bills will not be provided with checks until Friday of next week.

—At the Thames Street Methodist Episcopal the Holy Communion will be administered at the morning service, and in the evening the pastor, Rev. Ernest W. Burch, will preach on "The Magnetic Christ."

—Contractor John Bristow, who is to make the two miles of state road in Portsmouth, has received a stone crusher and a road machine for sifting and sorting the stone, which have been carted to the scene of the work in Portsmouth.

—There was a runaway of a milk wagon on Broadway, this morning. It belonged to a man named Rose, who was thrown down while trying to stop the horse, but who escaped injury. The wagon collided with a cab on the square and some slight damage was done.

—While things looked quiet yesterday at fish headquarters, they were actually dead today. There is to be no scup shipment, no mackerel came in, and swordfish bring so little that none were landed. If any had swordfish they probably salted them, as the price is really too low for fresh fish.

—J. M. Shew, a Boston waiter, was arrested at the Essex House in Salem Thursday night, while impersonating Lieutenant Commander Capehart and ordering an expensive dinner for a number of friends. Yesterday he pleaded guilty of obtaining food and lodging with no means of paying and was sent to the House of Correction for three months. He had a great time however while he posed as an officer in the navy.

THE TAX BOOK FOR 1906.

Figures Showing Changes from Last Year and 1904.

Total Valuation Three Quarters of a Million Below Estimate Made to State Treasurer.

The work of making up the tax book for 1906, after the assessors had assessed the taxes, has been finished, and the book today was turned over to the city clerk. The total figures announced are as follows:

Real estate,	$30,001,600.00
Personal,	11,811,300.00
Total,	47,812,900.00
Tax,	573,751.50

This shows the following changes from last year:

Real estate, increase,	$651,500.00
Personal, decrease,	9,368,300.00
Total, decrease,	8,813,800.00
Tax, decrease,	105,765.60

Compared with the year 1904 the following changes are noted:

Real, increase,	$929,100.00
Personal, increase,	3,918,200.00
Total, increase,	4,723,900.00
Tax, increase,	57,286.50

It will be seen from the above that while much of the increase in personal property which it was supposed had been made last year has disappeared, much still remains, and that the increase in personal valuation over the old method of doing business has been quite material. It is of course a matter of record that a considerable portion of the personal taxes assessed last year were remitted after further investigation.

It might also be noted here that the total valuation falls over three quarters of a million below the estimate made to the state treasurer, on which the city treasurer paid the first half of this year's taxes. The exact falling off from the estimate then given is $763,900.

PREPARING FOR THE CARNIVAL.

Last evening the Carnival parade committee devoted its time to the consideration of the provision of horses and batteries for the floats. It was decided to provide each float with two horses free, and the matter of battery power will be determined after the committee secures expert knowledge regarding the power of batteries. The committee finds that there is a great deal of interest taken this year in the parade, and some of those entering are proposing to outdo their last year's efforts, so there is every indication that the parade will be as great a feature as it was last year. There are those who declare that it will be grander, though there are people who cannot conceive anything grander than that last year.

JAMESTOWN.

(Regular correspondence of the News.)

Mr. Charles McClowd of Philadelphia joined his family here this morning.

The roads on Shoreby Hill are being rolled by a steam roller, to put them in order for the season.

Servants arrived this morning to open the Lovering cottage, at the Dumplings.

Miss Harriet Halloway, who has been guest of Miss Cahoone, returned today to Bridgeport, Conn.

Mr. F. H. Levey and family of Washington are expected tonight at the Porter cottage on Walcott avenue, for the summer.

Services will be held in the Chapel of the Transfiguration at the north of the island tomorrow at 4 o'clock.

Principal Hoyt of the Classical High School of Providence has arrived with his family at their cottage on Broadway, Conanicut Park.

Mrs. E. N. Keith of New York, who has been here for a few days to put the Crawford cottage at the Dumplings in order for the season, left last evening for Mountclair, N. J. She will return later to spend the season at Harmony Villa.

Rev. L. Thomas and family of Providence are at their cottage at Conanicut Park for the summer.

A. W. Luther has rented for Mrs. L. C. Logan, her cottage on Friendship street, to Dr. W. H. Harrison, Jr., of Augusta, Ga., for the season. Mrs. Logan will not spend the summer here, being at present in Japan.

Mrs. J. T. Hanus of New York, E. L. Dudley of Camden, N. J., George S. Hatcher and Morris Dey of Amsterdam, N. Y., are registered at The Thorndike.

Mrs. Charles Harrington and family of Providence have arrived at their cottage at Conanicut Park for the summer.

Judge P. L. Wicker of Baltimore arrived last evening and joined his family at his cottage on Bryer avenue.

Mr. J. C. Knight's horses and carriages arrived yesterday from Providence. Mr. Knight will occupy the Sever cottage on Bay View drive this season.

Owing to the efficient work of two young lads a drowning accident at Conanicut Park was averted last evening. Two sons of Mr. Carl Henrickson of Providence, who, with his family, is spending the summer at the Park, were at play on the Providence line dock. The younger one, a boy of 7 years, lost his balance and fell overboard where the water was about 12 feet deep, and the tide running quite hard. The other lad, although but 12 years of age, was able to swim, and shouting a warning to another brother, who was near by on the shore, he jumped over to hold the younger boy up. The oldest boy ran down to the dock, and on his way grabbed the life buoy placed on the wharf by the Volunteer Life Saving corps. This he threw to the two boys in the water, and by the line attached to the buoy he dragged the two lads to the shore none the worse for the welting.

Masses will be said at the Catholic chapel Sunday at 7:30 and 9 A. M., commencing tomorrow, for the summer.

WORKMEN INJURED AT THE LAUNCHING.

(Continued from First Page.)

in Philadelphia last night and came to Camden shortly after 7 o'clock, accompanied by Miss McLane. Besides the governor and his wife and daughter the party included Clinton A. McLane, John B. McLane of Milford, N. H.; Secretary of State Edward N. Pearson, Concord; Mrs. Pearson, Edward G. Leach, Franklin; Mrs. Leach, General William F. Thayer, Concord; General Frank E. Kaley, Colonel Clement J. Woodward, Colonel John H. Bartlett, Mrs. Bartlett, Colonel A. Melvin Foss, Colonel Frederick J. Shepard, Colonel Edward C. Bear, Mrs. Bean, Colonel Henry W. Exeter, General James E. Tolles, Lieutenant Charles W. Seward, Captain J. H. Crowley, George H. Moses, Mrs. Moses, Galvin Page and Captain Charles H. Manning, all of New Hampshire. After the launching the party left here and went to Philadelphia, where they were the guests of the shipbuilding company at luncheon. They will leave for home this evening.

LATEST NAVAL NEWS.

Orders to Officers and Movements of Vessels Reported Today.

(Special despatch to the News.)

WASHINGTON, June 30.—The following orders were issued by the Navy Department today:

Lieutenant Commander L. H. Chandler, detached from the bureau of ordnance, Navy Department, and ordered to the navy yard, New York, for duty on the Connecticut.

Lieutenant Commanader H. H. Christle, ordered to the Naval Academy.

Lieutenant C. Arnold, Ensigns J. C. Kress and W. L. Pryor, Midshipmen B. H. Green and H. E. Shoemaker, detached from the Lancaster at the League Island navy yard and ordered to the Brooklyn.

Midshipman J. P. Olding, detached from the Charleston and ordered to the Tennessee.

Midshipman N. H. Goss, detached from the Maine and ordered to the Charleston.

Assistant Surgeon P. S. Rossiter, ordered to the Naval Academy.

Assistant Surgeon J. W. Backus, ordered to the Franklin at the Norfolk navy yard.

Paymaster D. V. Chadwick, ordered to the Brooklyn.

Civil Engineer J. V. Rockwell, detached from the naval station, San Juan, and ordered to the navy yard, Mare Island.

The following movements of naval vessels were reported to the department today:

Arrived—Lebanon at Tompkinsville, Nevada at Annapolis, Wisconsin at Che Foo.

M. H. Thorpe.

Mr. and Mrs. Waldorf Astor Sail for New York.

LONDON, June 30.—White Star line steamer Celtic, which sailed for New York from Liverpool yesterday and Queenstown, today took among her passengers Mr. and Mrs. Waldorf Astor, who was Mrs. Nancie Langhorne Shaw.

New Goods.

Spring Ducklings,
Jumbo Squabs,
Island Roasting Chickens,
Oyster Bay Asparagus,
Sweet Potatoes,
Green Peppers,
Fresh Green Artichokes,
Fresh Mushrooms,
—AT—
ROONEY'S MARKET,
251 Thames Street.

"Conroy's Garage"

STEVENS-DURYEA RUNABOUTS AND TOURING CARS.

Gasoline, Oils, etc.

COR. ANNANDALE ROAD & EAST BOWERY STREET.

Telephone 1722.

LIQUID AMANDINE.

Nothing so good is made to prevent the hands and face from chapping and for making the skin soft and white.

Caswell, Massey & Co.,

CHEMISTS,

Thames Street. Cor. Church.

NEWPORT JOURNAL AND WEEKLY NEWS.

Baldwin Removable Cleanable Air Flues.

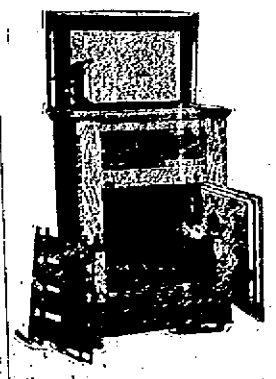

The cut shows the fine patent removable air flues, giving access to all parts of the refrigerator for cleaning. They are made of stout galvanized sheet steel, securely locked to sides of refrigerator, and so shaped as to render them strong and proof against the rough usage of the average ice man. In short we claim that ours is the strongest most convenient and effective system of movable air flues in the market. We challenge comparison. Good size $9.00.

WALSH BROS. 220--222 Thames St. Telephone 118.

LADIES' WHITE CANVAS PUMPS.

A most popular Shoe for summer wear.

Light, cool, comfortable and dressy are our new WHITE CANVAS Pumps.

Correct in style but small in price, they are exceptional value for $1.50.

Seven other different styles in Ladies' White Canvas Oxfords at $2.50, $2.00, $1.50 and $1.25.

B. F. DOWNING, 3d.

191 THAMES STREET. TELEPHONE 603.

CALLED TO PRINCETON.

Rev. Ralph B. Pomeroy, Curate at Emmanuel, to Leave Newport the Latter Part of August.

Rev. Ralph B. Pomeroy, who has been curate at Emmanuel Church for four years, has received and accepted a call to become curate of Trinity Church, Princeton, N. J., as assistant to Rev. Alfred Baker, D. D., who has been rector of the church for nearly 40 years. The church to which Mr. Pomeroy is called occupies a handsome stone edifice and has about 350 communicant members. His work will be chiefly among the students of Princeton University, which is located near the church. He will leave Emmanuel Church the latter part of August, when Rev. Dr. Porter will have returned from Europe, and will begin his new duties the first Sunday in September.

During his stay in Newport Mr. Pomeroy has made many friends both within and outside of Emmanuel Church. He has been specially interested in the work of the boys in the church and in the southern part of the city, and through his efforts largely the clubhouse on Hunt's court for the use of the boys' and men's clubs was erected. Mr. Pomeroy has also taken much interest in the work in the city for the betterment of mankind, and taken a lively interest in all public questions of moment, speaking frankly in favor of reforms in public and private life. His departure will be regretted by those who have the best interests of the city at heart.

REPORTED BY GRAND DUKE.

Retirement of Goremykin Ministry Definitely Decided Upon.

ST. PETERSBURG, June 30.—Late this afternoon the associated press was informed, upon the authority of a grand duke, that the retirement of the Goremykin ministry has been definitely decided upon.

DRUGGISTS

THERMOMETERS.

A reliable clinical thermometer is an absolute necessity for the sick room. We carry the

"ELITE"
(Trade Mark.)

And guarantee every instrument sold. We also carry a large assortment of

HOUSE THERMOMETERS.

JOHN M. CALLAHAN,
Prescription Druggist.

Corner Broadway and Collins Street.
Phone 766.

DRUGS, MEDICINES, PRESCRIPTIONS.

Cole's Pharmacy,

302 THAMES STREET.

AGENCY
Huyler's Candies.

TRY

Celery and Chamomile Bitters.

A true tonic and invigorator; unequalled for dyspepsia, indigestion, nervousness, headache and general debility. Pleasant to take.

PREPARED ONLY BY

DOWNING BROS., 42-44 Broadway

WM. H. COTTON,
Druggist and Apothecary.
226 THAMES STREET.

Carnival Week

Will soon be here, and in order to look our best and help the general appearance of the city, you should arrange to have all contemplated painting and decorating done at once. If quality and price counts with you, telephone

Hayman & Nason,

Painters and Decorators,
19 FRANKLIN STREET.

AMUSEMENTS, LECTURES, ETC.

Matinee Today.

SHEEDY'S
FREEBODY PARK
THEATRE.

WEEK OF MONDAY, JULY 2.
"THE HUMANS OF THE DEEP,"
WOODWARD'S
12 TRAINED
SEALS
MR. AND MRS. HARRY THORNE
And Company, in
"AN UPTOWN FLAT."
WALTERS and PROUTY.
BARNATO and DIAZ.
CRAWFORD and FORD.
LAWSON TRIO.
Cameragraph Moving Pictures.
The European Musical Clowns,
3 RONAY SISTERS.

EVENINGS AT 8:15
25, 35, 50 cents. Box Seats $1.
MATINEES AT 2:30
Admission 25c.; Box Seats 35c.
Ladies to Best Seats, 10c.
(Except on holidays.)

MUSICALE

By Full Silver and local talent, including recitals by Miss Anna Smith of Newport and others at

FAIR HALL, PORTSMOUTH.
MONDAY EVENING, JULY 2,

At 7:45 o'clock, under the management of Mrs. F. A. Field and Miss Helen W. Sisson. Homemade candy, cake and cream for sale. Tickets 25c. and 50c. If very stormy, the next evening.

ENGLISH DOHERTY TENNIS RACKETS.

New Lot Just Received.

Edward Griffith,

158 THAMES STREET.

KINDLING WOOD.

4 BARRELS DELIVERED

To any part of the city for $1.00. Kiln dried pine; kindles quick.

We Sell Lumber of All Kinds

Also doors, windows, blinds, finish, hardware, turning and everything in the building line.

SHINGLES—Extras, $3.35; Clears, $3.45 Cash.

WE Sell Wall Paper, Paints, Oil, Glass, Naphtha, Alcohol and do painting and decorating in all its branches.

69 MILL STREET.

Maxwell Automobiles.

I have the agency for Newport and county. If you intend purchasing an automobile consult me. Can give you the benefit of my long experience.

FOR SALE—ONE MODEL D CRESTMOBILE, 1904.

Marlboro St. Automobile Exchange
GEO. W. SMITH.

Telephone 753.

Hard Pine Flooring

(All grades) and a nice lot of

Cypress Boards

Just received by

A. & H. G. HAMMETT,

Lumber, Brick, Cement, Sewer Pipe, Hardware, Paints, etc.

319 and 321 THAMES STREET

M. BIESEL,

Embroideries, Stamped Goods

And all Materials, Yarns, Wool, Hand-Made, Knit and Crochet Goods, Toys, Dolls, Notions, Stamping, Plaiting and Piping. Beads.

20 BELLEVUE AVENUE.

Fireworks

And Celebration Goods For The 4th.

Uncxcelled Fireworks,
Cannon Crackers,
Mandarin Crackers,
Torpedoes, Bombs, Etc.
FLAGS.
Of all sizes, in silk bunting or muslin.

A. C. Landers & Son,

167 Thames St.
Covell's block.

Vermont Creamery Butter

Fresh from the Churn.

25c. a pound;
4 1-2 lbs. for $1.

Landers & Peckham,

142 Thames Street.

Telephone 914.

Twenty-five Dollars

Isn't much to pay for a good watch—a suit of clothes often costs more—yet there is many a man around town who wouldn't wear a cheap suit who carries a watch that isn't worth calling a timekeeper in the modern sense of the word.

We are offering the best quality 25-year gold-filled case, with a 17-jewel movement, adjusted to heat and cold, your choice of Elgin Waltham or Hamilton, for $25. We recommend the Hamilton as the best of the three. No man can afford to be without an accurate timekeeper when such value as this is offered. We have sold lots of them; get yours.

EDWIN C. BLAINE,

246 Thames Street

Udall & Ballou,

Bellevue Avenue.

JEWELERS and SILVERSMITHS.

OPEN FOR THE SEASON.

After July first our New York store will be 570 Fifth Avenue between 46th and 47th streets.

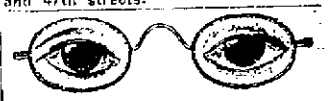

F. W. PUTMAN, Opt. D.,

SCIENTIFIC REFRACTIONIST AND DISPENSING OPTICIAN,

Formerly with H. A. Heath & Co.

For up-to-date eye wants call at the BEST EQUIPPED OPTICAL OFFICE in the city.

Satisfaction absolutely guaranteed. Fine optical repairing neatly and quickly done.

Hours 8:30 to 8:00. 119 Spring street.

Fresh Sword Fish

WYATT'S MARKET,

Telephone 336.

DINE TOGETHER.

Rogers Class of 1906 Have Their Annual Banquet and Parting Exercises.

The class of 1906 of the Rogers High School, which is the largest ever graduated, numbering 45, held its annual banquet last evening at the residence of Mr. and Mrs. Thomas H. Congdon on Broadway. The class of 1905 also held its dinner there last year, a daughter of Mr. and Mrs. Congdon having graduated with each class.

The classes devote great attention to these annual gatherings and much effort has been put into the arrangement of details. This year the class contained a number of young men who have been giving considerable attention to electricity, and so electrical effects were prominent. The class figures were outlined in electric lights on the front of the residence, festoons of lights hung over the lawn, and above the banquet table, which was laid on the lawn, there was hung an arc light. In addition, there were strings of candle-lit lanterns, which lent their mellow glow to the festive scene. A class flag and the Stars and Stripes were also conspicuous in the decorations.

The main table was in the form of a horseshoe, with two other tables, laid with white cloths, candelabra and great baskets of roses, the tables presented an inviting appearance even before the waiters began their work, or the fair young graduates, all in white and a flutter of ribbons and bows, took their places about the board, which for an hour became a happy scene, with a large audience of interested spectators in the highway. Muenchinger was the caterer and did his best to make his young patrons happy. As a surprise the caterer placed on the table a piece of confection not called for in the contract, being a fac-simile of the class pin in candy.

After the serving of the menu the president rapped for silence and the literary efforts of the class officers were read. As the hour grew late the party adjourned from the tables to the parlors and piazza, where for quite a period they enjoyed dancing and general conversation.

The officers of the class are as follows:

President—George C. Carr.
Vice President—Marguerite L. Ferrin.
Secretary—Bessie T. Griffith.
Treasurer—Ernest K. Gladding.
Historian—Henry D. Schmidt.
Prophetess—Rosale T. Griffith.
Prophecy on the Prophetess—Elizabeth H. Congdon.
Poet—William Coggeshall Anthony.

A BENEFIT RECITAL.

Last evening at the residence of Mrs. T. W. Freeborne, 228 Spring street, a recital was given for the benefit of the Mrs. William Butler Memorial Hospital at Baroda, India. Lovers of music were well entertained by the following program:

Part I.

Schubert, Franz:
Symphony in C Major.
Andante: Allegro ma non troppo;
Andante con moto;
Scherzo, allegro vivace;
Finale, allegro vivace.
Miss Danning and Mrs. Freeborne.

Part II.

Nicolai, Otto:
Overture, "Merry Wives of Windsor."
Mrs. Freeborne and Miss Danning.
Franz, Robert:
"His Coming," Op. 1, No. 7.
"In the Woods," Op. 11, No. 3.
Miss Stenhouse.
Jüngstein, Anton:
Romanza in E Flat,
Mrs. Freeborne.
Grieg, Edoland:
"Rosebud,"
Miss Stenhouse.
Coleridge-Taylor, Samuel:
Warriors' Song of South Africa,
Country of the Ba-Rougas,
Mrs. Freeborne.
Pessard, Emile:
"Good Morning, Claire,"
Miss Stenhouse.
Brahms, Johannes:
Hungarian Dances,
No. 6, in D Flat,
No. 2, in D Minor,
Mrs. Freeborne and Miss Danning.

HAVE IT CHARGED.

It is a well-known principle that the buying power of any given sum is greatly increased by the distance between the would-be-buyer and the sum. The July allowance view from June looks large and magnificent. Having an account, the woman who sees an allowance in the near future orders with a prodigality to fit her impressions. It requires the allowance of August and September to meet the indebtedness, and sometimes an extra appeal to the head of the family.

Of course the account habit fosters extravagance. A woman would hesitate to buy a green silk waist or to order the nectarines which she could live contentedly enough without, did she have to take the last coin or bill in her purse to pay for them. But they are to be charged. Happy thought! She can have them and keep the money in her purse—and next month have none.

"If I had daughters," said a capitalist, "I should never permit them to have an account with any shop. The account habit is productive of more pecuniary trouble than any other, and no woman should be brought up in this country of feather-blown fortunes on any plan which would not be a good one for the poor."

"But an account is so tremendously convenient. One needn't wait for change," said one woman. "You can get what you need in May and pay for it in June and have a month's happiness out of it. Is that worth nothing?" asks the second.

"It's all the same in the end when the paying comes, though," said a third. "You have so much money; you always spend it. What's the difference if you spend it before or after receiving it? You can't very well get round that argument, you know."

The account habit makes debt seem natural and not in the least disgraceful. It utterly destroys the habit of self denial in little luxuries. And there are very few women whose financial position and whose moral natures are sufficiently high to be entirely impervious to these things.

LOCAL BRIEFS.

—Mr. Edward H. Bulkley has returned from New York.

—Mrs. C. K. Griffin of New York is visiting Mrs. Sidney Webster.

—Mr. J. DeWolf Cutting is guest of Mr. and Mrs. I. Townsend Burden at "Fairlawn."

—Dr. George Pepper Norris and family of Philadelphia are here for the summer.

—Mr. William Burdick and family of West Philadelphia have arrived for the summer.

—Miss Gladys Sisson left today for Buffalo, N. Y., where she will spend the summer.

—Rev. R. Bakewell Greene of Philadelphia is guest of Rev. Walter Lowrie at the Engs cottage.

—Miss M. Letitia Dwyer returned today from the Rhode Island Normal School, and will leave Sunday night for a month's visit to relatives in New Jersey.

—Mrs. Woodbury Kane and family have gone to New York. They will soon go abroad.

—Mr. and Mrs. J. DeForest Danielson have arrived at their cottage on Bellevue avenue.

—Mrs. James B. Haggin returned to "Arleigh" last evening, after a week's visit in New York.

—Countess Gherardesca left this afternoon to visit her brother at Mount Kisco, N. Y.

—Mrs. William Berial Heeney left this morning for Montreal, where her mother is seriously ill.

—Mrs. Lillie Hartman Travers arrived last evening at the Donaldson cottage, Catherine street.

—Judge Henry W. Bookstaver and Mr. W. Rogers Morgan returned last evening from New York.

—Steamer General, to the satisfaction of the public, has resumed her place on the Wickford line.

—Mrs. A. Youngfleisch of East Marinette, Wis., is visiting her sister, Mrs. G. C. Carlson, on Church street.

—Miss Ellen Johnanson of New York has arrived at the Bailey cottage, John street, for the season.

—Mrs. Ogden Goelet is booked to sail from Europe Tuesday and will arrive in New York a week later.

—Mr. and Mrs. Frank Arnold of South Orange, N. J., are guests of Dr. and Mrs. John J. Mason at "Woburn."

—Mr. and Mrs. Frederick Martin Davies are at the Julian T. Davies cottage, "The Pines," on Purgatory road.

—The bell boys of the Perry House gave a dance at Odd Fellows' hall last night and had a good-sized gathering of young folks.

—Mrs. Daniel Goddard, Miss Ella Goddard and Miss Minnie Goddard of Foxboro, Mass., are guests of Mrs. Frank L. Sutliff on Friendship street.

—Miss Mary Leonard and Master LeRoy T. Hazard, one of the grammar school graduates yesterday, are at the Newport Hospital, recovering from operations for appendicitis.

—Leave for two months is granted First Lieutenant Francis W. Ralston, artillery corps, to take effect upon his being relieved from duty at the artillery school, Fort Monroe, Va.

—Mr. and Mrs. Charles F. Hoffman arrived last evening at their villa, "Aronsea Hall," on Ridge-road. They were accompanied by Miss Preston, Mrs. Hoffman's sister, who will spend the summer here.

—Steamer Mount Hope will tomorrow begin her Block Island season, and thereafter will run every day to the Island from Providence and this city. Captain Brad Ricketson will as usual be in command.

—Mr. Richard Bliss of the Redwood Library is in attendance at the meeting of the Library Association at Narragansett Pier. The Association will visit Newport next Friday, and will have a shore dinner at the beach and take a drive about the city.

—Servants arrived last evening to prepare the Gerry villa, "Seaverge," for the arrival of Commodore and Mrs. Gerry, who are on the ocean. They will arrive in New York early next week and come to Newport on steam yacht Electra, probably Wednesday.

—Mrs. John P. Merrill gave a luncheon at the Naval War College yesterday and Mrs. Elisha Dyer, Jr., a similar entertainment at "Wayside." In the evening dinners were given by Mrs. Royal Phelps Carroll at her cottage on Clay street and by Mrs. E. J. Berwind at "The Elms."

—Estimates of the cost of construction of a ferryboat for use between this city and the Torpedo Station have been received at the Navy Department from several yards. No decision has been reached as to what yard shall be given the work. The Navy Department has authorized the expenditure of $60,000 for the vessel.

—There seems to be no shortage of music in town just now—that is, if hurdy gurdies and hand organs make music—for they seem to be everywhere. The man with an old-fashioned hand organ and an equally old-fashioned monkey has the eye of the little folks, to whom the monkey is a greater attraction than any hurdy gurdy possibly can be.

—Among the graduates at the fifty-seventh annual commencement at the Rhode Island State Normal School yesterday were Mary Canfield Comstock, Hilda Bertha Maria Hedberg and Genevieve Francis Morrison of this city, Miss Comstock and Miss Morrison being graduates of the Rogers High School in the class of 1902 and Miss Hedberg in the class of 1903.

—The local and Fall River cars of the Old Colony road entered upon their summer time table today, running on half-hour headway, on the Island section, while the heads still run on 15-minute time. Cars from the One Mile Corner go through to the beach without change, except the earlier morning ones and those late at night, which go to Morton Park. The same time as on week-days applies to Sundays, except as to the earlier trips.

KEEP YOUR HEAD UNCOVERED.

The Constant Wearing of a Hat Propagates Dandruff Germs.

There are many men who wear their hats practically all the time when awake, and are blessed with a heavy shock of hair; yet if the scalps of these same men once became infested with dandruff germs, the parasites would multiply all the quicker for lack of air. Baldness would cause as the final result. Newbro's Herpicide kills these germs and stimulates unhealthy hair to abundant growth. Herpicide is a pleasant hair dressing as well as a dandruff cure and contains not an atom of injurious substance. Sold by leading druggists. Send 10c. in stamps for sample to The Herpicide Co., Detroit, Mich.

John M. Callahan, Special Agent.

Arctic Ice Co.

DEALERS IN

NATURAL AND ARTIFICIAL ICE.

Office, Commercial Whf.

Dennis Shanahan,
HAY AND GRAIN.
AGENT FOR H. O. HORSE AND DAIRY FEEDS OF ALL KINDS.
COMMERCIAL WHARF.

CABRERA'S TROOPS UNDRILLED.

Salvador Openly Supporting the Revolution in Guatemala.

SAN FRANCISCO, June 30.—Among the passengers on steamer City of Panama, which arrived yesterday from the Isthmus of Panama, was George W. Phelps, a railroad officer from Guatemala. Mr. Phelps believes that President Cabrera was able to hold his own against the revolutionists, but this belief is not shared by his fellow passengers. According to Phelps, Cabrera has 6,000 trained troops in the western part of the republic. The other passengers, refuse to dignify the Guatemalan army to the extent of calling them troops at all.

"They are undersized and undrilled," said one passenger, "and if they meet real opposition they will melt like hail in the sunshine."

When the City of Panama left San Jose it was understood that a division of the revolutionary army was crossing the main border and that rebel troops were pouring in from Salvador. The officers of the City of Panama confirm the report brought by the City of Pekin that Salvador was openly supporting the revolution and was virtually at war with Guatemala.

THE TELEGRAPHERS' TOURNAMENT.

Messrs. A. O. Howard, Associated Press operator at the News office, and Mr. J. H. Anderson, also of this city, have returned from the telegraphers' international tournament at Tremont Temple, Boston, where they were among the 75 or more competitors. While they did not bring back any $250 cups, they both made excellent records in the competition and had occasion to feel that they were back numbers or slow. The arrangements for the tournament were made with great thoroughness and seemed almost perfect, and the contestants have only praise of the management and the way everything passed off. The heat, however, was something that rather knocked out those who had come from cooler places than was Boston last night.

Two of the officials of the tournament are well known here and excellent pictures of them appear in the official program. These are Allen Woodle, formerly manager of the Newport Western Union office, now acting manager of the company's office in Boston, and Thomas C. Devine, assistant chief operator of the Western Union office in Boston.

For Sale.

One Governess Cart,
One Basket Phaeton

And Several Other Carriages and Automobiles.

FLUDDER BROS.,
15 OLD BEACH ROAD.

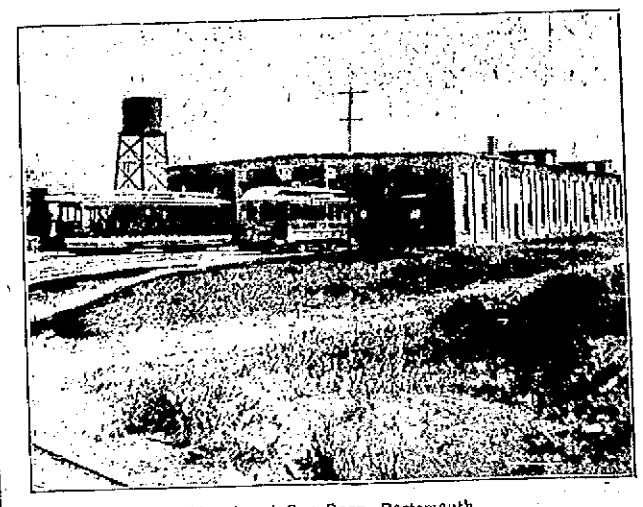

Abandoned Car Barn, Portsmouth.

DEATHS FROM EXTREME HEAT.

Thunderstorm Causes Drop of 28 Degrees in Chicago Temperature.

CHICAGO, June 30.—Relief came to sun-baked Chicago yesterday afternoon, when a violent thunderstorm sent the mercury scurrying down the tube from 93 to 65 degrees—a drop of 28 degrees in one hour. Wind with a velocity for a short time of 56 miles an hour accompanied the rain and drove it in sheets. Five more persons died as a result of the heat wave and many were prostrated.

FOR SATURDAY,

JUNE 30, 1906.

Chocolate Peppermints,
Chocolate Caramels,
Chocolate Nougatines,
Chocolate Molasses Chews,
Chocolate Creams, Walnuts on Top,
Chocolate Old Fashions,
Cream Dates and Walnuts,
Mexican Kisses,
Toasted Marshmallows,
Cocoanut Kisses,
Caramel Bon Bons,
Molasses Fancies and many others at

20c. per pound.

Don't Forget the Coffee Cakes.

H. D. FRASCH,
170 Thames Street. Telephone 987.

WATER.

Persons desirous of having water introduced into residences or places of business should make application at the office of the Newport Water Works, 6 West Marlboro Street. Office hours from 8 A. M. to 5 P. M.

OCEAN STEAMSHIPS

Boston and Philadelphia Steamboat Co.
(WINSOR LINE.)
—FROM—
Fall River to Philadelphia Direct
Tuesdays, Thursdays and Saturdays.
(Freight Only).

At 6 P. M. connection at Philadelphia with all rail and water lines to the west and south. Close connection made with all points on the N. Y., N. H. & H. Railroad.

Mark goods WINSOR LINE.
Quick Despatch. Prompt Delivery.
For rates and other information apply to C. C. GARDNER, Agt. N. Y., N. H. & H. R. R., or to A. L. HONGARTZ, Agent, Derrick Wharf, Fall River.
F. P. WING, Gen'l Mgr., Boston, Mass.
H. S. DRYSDALE, Gen'l Freight Agent.

To New Orleans By Water
SOUTHERN PACIFIC

Elegant passenger ships weekly between New York and New Orleans. From New York every Wednesday at noon, arriving New Orleans following Monday morning. Berth and meals included in fare.

Fast Time. Superb Service. Excellent Cuisine.
Connecting at New Orleans with Rail lines for all points in

Louisiana, Texas, Mexico, Arizona, California.

Inquire 170 Washington St., Boston, Mass.

First-Class Swedish Laundry
For private families only.
21 WEBSTER STREET.
Misses Carlson & Hagg.
Telephone 1206.

WHEW!

And 'twill be ten times worse before it's better, but we've done a heap of thinking for you the past few months, planning in every conceivable way to make the days more bearable for you, to make each home the coolest spot on earth. Cost can be no hindrance to you now, for we brought the tremendous purchasing power of our three big stores to bear and makers couldn't resist the temptation. So here you are, a third less in some instances than you've ever paid before.

Piazza Furniture

You might think we had taken to exaggerating if we should tell you just how many sorts there are and such comfortable shapes as you never dreamed of before.

There are the "Arts and Crafts" designs in green ash, the sturdy "Mission" types in weathered oak, the famous "Old Hickory" that neither rain nor sun can affect in the slightest. Then there are the maples with split reed seats and backs with such little prices as these:

Maple Rockers with split reed seats without arms, 85c.

Large Arm Chairs with reed seats and comfortable backs, $1.50

Old Hickory Chairs and Rockers, from $1.50

Hand-Woven Willow Arm Chairs in light and green, $5.00

Your piazza comfort and beauty will cost very little if you do your buying here.

The Ranney Refrigerator

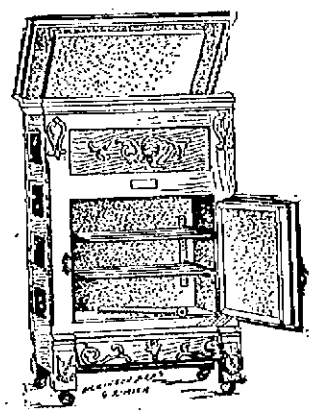

Easiest to keep sweet and clean.

Uses less ice to do the same work than any other.

Will keep all kinds of things side by side without the slightest taint.

So dry that sulphur matches will not moisten in one.

Costs less for the same size than any other box made.

Wickless Blue Flame Oil Stove.

Direct from the Standard Oil Co.'s own foundry.

No more sizzling over a red hot range with the kitchen over 90; but just heat enough to do the work, then out goes the fire and the kitchen's as cool as the parlor.

1-Burner Size $2.75

Best 2-Burner Size on solid steel frame $4.00

Japanese Porch Screens. Outside bark—not the pithy inside that splinters almost if you look at it.

6x8	$ .96
8x8	1.28
10x8	1.60
12x8	1.92

Green Jap Shades.

6x8	$1.20
8x8	1.60
10x8	2.00

Hammocks. More than sent to all other Newport dealers combined—so they told us—any wonder the price is little? Palmer's mostly, and beauties, every one. All with flowing valance, pillow and stretcher, from $1.00

A. C. TITU CO., 225---227 Thames St., Newport, R. I.

TRAVELERS' DIRECTORY.

SEACONNET.

Steamer Favorite will leave Tiverton at 10:45 a. m. week days and 11:45 Sundays. Returning at 3 p. m.

Steamer Islander will leave Tiverton at 4 p. m. daily Sundays, returning leave Seaconnet at 6:30 a. m.

DINNER WITH LOBSTER DAILY.

P. O. Box 1053 Providence. P. W. Almy, General Manager.

FALL RIVER LINE.

For New York, the South and West.

Steamers Priscilla and Puritan, week days. Steamer Providence (new) Sundays. A fine orchestra on each.

LEAVE NEWPORT week days at 9:45 P. M. Sundays at 10:00 P. M.; returning from New York steamers leave Pier 19, North river foot of Warren street, week days and Sundays at 6:30 P. M., due at Newport 2:45 A. M., leaving there at 4:15 A. M. for Fall River.

FARE—New York to Newport direct or by Steamer to Fall River, thence rail, $1. For tickets and stateroom apply at New York and Boston Despatch Express Office, 272 Thames street, J. I. GIDDINE, Ticket Agent.

The NEW ENGLAND NAVIGATION CO.
O. H. Taylor, Gen'l Pass'r Agent, N. Y.
H. O. Nickerson, Supt., N. Y.
C. C. Gardner, Agent, Newport, R. I.

NEW YORK CENTRAL LINES

Pullman Sleeping Car Service TO THE THOUSAND ISLANDS.

Beginning June 22, Pullman Sleeping Car Line will be operated between Boston and Clayton, leaving Boston Fridays only, 6:02 P. M., Worcester 7:10; Springfield 8:31; due Clayton 7:17 next morning. Dining car Boston to Springfield.

Returning, leave Clayton Sundays only, 9:00 P. M., due Boston 10:30 next morning. Dining car, Springfield to Boston.

For additional train service, or illustrated literature descriptive of Thousand Island resorts, call on or address A. J. Carroll, Pass. Agt., 401 Main St., Springfield; J. E. Sweeney, 385 Main St., Worcester; R. M. Harris, 366 Washington St., Boston.

A. S. HANSON,
Gen. Pass. Agt., Boston.

Newport & Wickford
Railroad and Steamboat Co.
"WICKFORD ROUTE."
In effect June 1, 1906. Subject to change without notice.

LEAVE	A.M.	A.M.	P.M	P.M.	P.M.	Daily P.M.
Newport,	6.55	*10.00	*1.05	*3.05	*7.25	11.00
Prov., arr	8.50	11.50	3.05	5.55	10.15	
Boston, arr.	10.18	1.20	4.15	7.10	11.00	
New York, arr.	2.00	4.15	7.40	11.00	B 7.00	
		P.M	P.M.	P.M.	A.M.	A.M.
LEAVE		Night	A.M.	A.M.	P.M.	P.M
New York,	Daily	a12.00	*4.50	*10.02	*1.03	5.02
Boston,			10.03	1.10	3.00	
Providence,			11.13	2.22	4.15	
Newport, arr.		6.50	7.01	1.00	7.00	10.35
			A.M.	P.M.	P.M.	P.M.

* Daily except Sundays.
B Washington Express due Harlem River station, New York, 1.55 A. M.; Philadelphia, 6:10 A. M.; Baltimore, 8:31 A. M.; Washington, 9:15 A. M.
a Following this train is the through Federal Express (via Harlem River) leaving Washington at 5:35 P. M.; Baltimore 6:53 P. M.; Philadelphia 8:55 P. M.; due at Wickford Junction 6:21 A. M.; Newport 6:50 A. M.
For tickets and drawing room chairs etc., apply on steamer General, also at office, Commercial wharf.
A. D. MACLEOD, Supt., Newport.

The Muenchinger-King and Hill-Top Cottages
NEWPORT, R. I.

For the latest inventions in

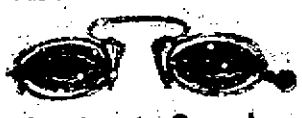

Optical Goods,

The most complete stock, the finest work and most reasonable prices go to

VAUGHAN,
The Optician. 104 Broadway.
Eyes Examined.
Fine Repairing.

J. T. ALBRO,
Electrician,
Gas Fitter,
Locksmith.
Gas and electric fixtures, both new and second hand, at lowest prices.
Open Evenings.
11 NORTH BAPTIST STREET.

Price of Coke.

Prepared, delivered
36 bushels $4.50
18 bushels, $2.25
Common, delivered
36 bushels, $3.50
18 bushels, $1.75
Price at Works
Pr'e'd, 11c. a bush., $10 for 100 bush.
Com., 9c. a bush., $8 for 100 bush.

ORDERS LEFT AT THE GAS OFFICE, 181 THAMES STREET, OR AT GAS WORKS WILL BE FILLED PROMPTLY.

TRAVELERS' DIRECTORY.

Beginning Monday, July 1st.
Boats of
Narragansett Transportation Co.
Will run as follows: (Weather permitting) (Subject to change without notice.)

Leave Jamestown for Newport 7:05 A. M. Stops at Long wharf: 9:00, 10:30, 11:30 A. M., 12:30, 1:30, 2:30, 3:30, 4:30, 5:30, 8:10 stops at Long wharf P. M.

Leave Newport, Commercial wharf, 8:15a, 10:00b, 11:00b, 12:00b A. M., 1:00b, 2:00, 3:00b, 4:00b, 5:00b, 6:00b, 9:00b P. M.

*Connects with Fall River Line for New York receiving freight and baggage until 8 P. M.

a Or on arrival of 8:05 train from Fall River.

b Close connections at Saunderstown with trains of the Sea View Railroad for Narragansett Pier.

Leave Jamestown for Saunderstown 8:00*, 9:35*, 10:35*, 11:35* A. M., 12:35*, 1:35* 2:35* 3:35*, 4:35*, 5:35* P. M.

Leave Saunderstown for Jamestown 8:30b, 10:00b, 11:00b, 12:00b A. M., 1:00b, 2:00b, 3:00b, 4:00b, 5:00b, 6:00b P. M.

*Connects with Sea View Railroad for Narragansett Pier.

b Connects for Newport.

Sundays same as week days except 7:05 A. M. trip from Jamestown to Long wharf one hour later.

Stillman Saunders, Manager.

Newport & Providence Railway.
Shortest Line to Providence.
WEEK DAYS.
Via N. Y. N. H. & H.
Consolidated Cars.

Leave Newport for Providence A. M.	Due to Arrive at Providence A. M.	Leave Fox Point for Providence A. M.	Due in Arrive at Bristol Newport A. M.
6:50	8:15		1:30
7:35	9:15	6:00	8:20
8:35	10:15	7:05	9:35
9:55	11:45	8:05	10:35
	P. M.		P.M.
10:35	12:45	9:05	11:15
			P.M.
11:35	1:45	10:05	12:15
P. M.			
12:35	2:45	11:05	1:15
1:35	3:45	12:05	2:15
		P. M.	
2:35	4:15	1:05	3:15
3:35	5:15	2:05	4:15
4:35	6:15	3:05	5:15
5:35	7:45	4:05	6:35
6:35	8:15	5:05	7:15
7:35	9:45	6:05	8:15
8:35	10:45	7:05	9:15
9:35	11:15	8:05	10:15
		9:05	11:10

Cars leave Washington Square Newport for the Training Station on the hour and half hour from 7:00 A. M. to 11:00 P. M.

Get a Transfer to Training Station—Band Concerts Wednesdays, Fridays and Saturdays P. M., Battalion Drill Tuesday and Thursday P. M.

Ferry Boat "Bristol" will be on the Ferry until October 1st. For lost articles inquire at the office.

SUNDAYS—Leave Fox Point for Newport at 7:05, 9:05, 10:05, 11:35 A. M., then every half hour until 9:05 P. M., then at 10:05.

Leave Newport for Providence at 7:45, 8:35, 9:30, 10:15 and 10:45 A. M., then every half hour until 9:15 P. M.

Steamer Sagamore leaves Bristol for Bristol Ferry every hour from 10:45 A. M. to 10:15 P. M., returning leaves Bristol Ferry every hour from 11:10 A. M. to 11:10 P. M.

Ferry Boat Bristol will run until October 1.

Ask for timetables for detailed information.

Telephone 152. W. J. JONES, Supt.

Enterprise Transportation Co.
"THE NEW LINE."
NEWPORT —TO— NEW YORK $1.10
Boats run Daily Except Sunday.
ROOMS $1.00 $1.50, $2 EACH
STEAMERS
"Frank Jones" and "Kennebec."
Ferry leaves foot of Mill street 7:30 P. M. connecting at Jamestown for New York. Ferry leaves Jamestown for Newport in the morning upon the arrival of the boat from New York. Boats leave New York at 5 P. M. from Pier 29 East River.
Ticket and freight, Ferry wharf foot of Mill street.
Only Independent Line to N. Y.
Orchestra and Wireless Telegraphy.

Jamestown & Newport Ferry Co.
From Ferry Wharf, Foot of Mill Street, Newport.
ON AND AFTER JUNE 20, 1906,
Steamer "Conanicut" between Jamestown and Newport.
Steamer "Beaver Tail" between Jamestown (West Ferry) and Saunderstown.

Connecting at Saunderstown with Sea View Railway for Narragansett Pier, etc. Connecting at Jamestown by 7:30 boat from Newport with boats of the Enterprise Transportation Co. (The New Line) for New York.

Ferry leaves Jamestown upon arrival of boat from New York.

This is by far the best way to reach Newport by automobile or team as macadam roads radiate in all directions from Saunderstown.

From Newport to Jamestown and Saunderstown.

Leave Newport—A6:30; A7:30; 8:30; 9:30; 10:30; 11:30, A. M. 12:30; 1:30; 2:30; 3:30; 4:30; 5:30; 6:30; D7:30; 8:30; 9:30; 11:00 P. M.

Leave Jamestown, West Ferry—A7:00; 8:05; 9:05; 10:05; 11:05 A. M. 12:05; 1:05; 2:05; 3:05; 4:05; 5:05; 6:05; 7:05; 8:05 P. M.

Leave Saunderstown—A7:30; 8:30; 9:30; 10:30; 11:30 A. M. 12:30; 1:30; 2:30; 3:30; 4:30; 5:30; 6:30; D7:30; 8:30 P. M.

Leave Jamestown, East Ferry—A6:00; A7:00; 8:00; 9:00; 10:00; 11:00 A. M; 12:00; 1:00; 2:00; 3:00; 4:00; 5:00; 6:00; 7:00; C 10:20; 9:20; E10:40 P. M.

Suitable stages run between the ferries, making connections with all boats.

A. Week days only.
C. Landing at Fall River Line dock, connecting with boats for New York. No trunks taken on this trip.
D. Connecting at Jamestown with boats of the Enterprise Transportation Company "The New Line" for New York.
E. Connecting with the Wickford Line for New York.

On and after June 30th cars on the Sea View Railroad leave Narragansett Pier on the EVEN HOUR, making direct connections for Jamestown and Newport.

Cars leave Saunderstown for Narragansett Pier half after every hour.

CONNECTIONS OF THE
JAMESTOWN & NEWPORT FERRY.
"Enterprise Transportation Co."
"THE NEW LINE."

The boats of the Enterprise Transportation Co., "The New Line," leave pier 29, East River, New York, at 5 p. m. daily except Sunday, touching at the wharf of the ferry Co. in Jamestown about 5 a. m. where connection is made at once by Ferry to Newport.

Returning, the boat leaves Jamestown at 8 p. m., arriving in New York the following morning about 7 a. m.

The steamers "Frank Jones" and "Kennebec" now running on the line afford first class service at reasonable rates both for passengers and freight, between Jamestown, Newport and New York. Tickets can be purchased, baggage checked and freight shipped at the office of the Ferry Co. in Jamestown and Newport for New York.

Fare, Newport—New York, $1.10.
Telephone Newport 699.

Providence, Fall River & Newport
Steamer Leaves Newport for
PROVIDENCE
At 8:30 A. M. and 5 P. M.
Leaves Providence for Newport at 9:15 A. M. and 5 P. M.
Sundays leaves Newport 8:15 A. M. Return 7 P. M.
Fare 30c. Excursion Tickets 50c.
Good in either direction. Stop at Prudence and Conanicut daily.
H. E. WINDSOR, Supt.

AN ELOQUENT CONGRESS.

More Words Spoken by it Than at Any Previous Session.

Much to Attract Attention in Debates of This Congress—Presidential Influence.

[Washington correspondence of the News]

WASHINGTON, June 29.—Attention has been called to the great amount of talk indulged in by the first session of the present Congress, and it has been shown that more words have been spoken than at any one session of the national legislature. In some respects this may not be regarded as highly creditable, but it is an interesting and satisfactory fact that the debates during the session have been of a high character. Interest in the proceedings generally has been augmented by real debate on live issues. Of course there is always more or less talk for "home consumption," and "campaign speeches" are always made, but for the most part the discussion has been upon the many important bills.

The students of constitutional history and men who will study the important changes in our system of government will find much in the debates of this Congress to attract their attention. Although the constitution is more than a hundred years old and has been discussed and construed during all that time, yet we find the ablest minds in Congress differing radically as to what the document means. There has been a deal of talk during the session about the constitutionality of bills and acts which were considered and passed. There will be found in these debates a trend toward constitutional changes—changes brought about by legislation and decisions of a divided Supreme court. Freedom of debate always prevails in the Senate, and for the most part during the session this has been true of the House. The "special rule" has not been invoked so much for the purpose of shutting off talk, as to prevent votes upon some ticklish question.

The committee rooms are stacked with volumes punctuated with interrogation points. The Senate has had scores of hearings, and some committees have sat day after day asking questions and getting answers. But in this regard the House has beaten the Senate two to one. Its committees have heard everybody on every conceivable subject. Hundreds of men have had their views exploited in the "hearings," while members of Congress with an inquiring turn of mind have vied with each other as to who could ask the most questions. Much of this information has been useless and never even considered a second time, but there is some wheat in all the chaff, and some facts developed which were usful in shaping legislation and which may be used in the future. As an example of much material wasted may be mentioned the rate hearings. Thousands of pages printed and indexed, with careful summaries of the evidence prepared by experts, were given to each Senator and circulated wherever wanted. This evidence was referred to once or twice in debate, but it had not the slightest effect in shaping the legislation either in the committee or the Senate. Another case somewhat similar was the hearings before the interoceanic canals committee on type of canal.

In both instances it may be said the "hearings" had to fight Presidential influence and lost. The railroad hearing were apparently conclusive that the Interstate Commerce Commission should not have the power to fix rates. Not only did railroad men show that it was unnecessary, and legal lights that it was unconstitutional, but shippers in large numbers came forward and testified that they preferred to do business with the railroads rather than with the commission, but Roosevelt was still emphatic when he sent in his message, and railroad rate legislation had to pass. Testimony for a sea level canal was produced by the cartload, and at one time there was an actual polled majority in the Senate for that type, but when the vote was taken the administration program carried by five votes. So also has the administration been successful in many other matters, notably in the meat inspection act, the pure food act and the immigration act. Some of these measures were lying dormant until a strong intimation came from the White House to the effect that the President wanted action this session, when they were pushed forward with speed.

Both Houses of Congress have shown a disposition to clear the decks of important business and leave as little to the short session as possible, with the result that there is less "left over" business than in many years. At first there seemed to be a disposition to postpone action on bills described as measures, which everybody seems to favor and which nobody wants, but many of this class have passed.

Representative Cousins of Iowa once referred to General Grosvenor as "that eminent surgeon." He might now call him a "dentist." The manner in which he extracted the teeth of the immigration bill gives him a high rank in the profession of "legislative dentistry." To absolutely eliminate the vital part of a bill with one simple amendment is certainly a remarkable achievement.

Arthur W. Dunn.

THE DREYFUS REVISION.

[New York Tribune.]

The present appeal for revision has been made on no fewer than six grounds any one of which, it is held, should be sufficient to justify the application. They are as follows: That the famous "petit bleu," which Dreyfus was charged with writing, was, in fact, written after he had been sent to Devil's island; that the official note which he was said to have sent to the German government is and has all along been sac in the war office; that the initial "D" on another "petit bleu," which was supposed to incriminate him, was a late substitution for some other letter which had been erased; that documentary evidence in his favor was withheld from the court martial at Rennes; that Dreyfus never confessed guilt, the story that he did so being a falsehood; and that perjured testimony was given against him at Rennes.

The court of cassation is competent, in passing upon the case, to do any one of three things. It may confirm the judgment against Dreyfus, though there is scarcely one chance in a million that it will do so. It may order a new trial, though that is not probable. It may, finally, quash the judgment of the Rennes court martial, dismiss the case without further trial and order the complete restoration of Dreyfus to his civil rights as a citizen of the French republic. This last thing is what it is generally expected the court will do. If it does, its action will command the cordial approval of the world.

AT TRINITY DURING JULY.

Special Services Arranged for Kay Chapel, Easton's Beach and the Guild Hall.

The program of services, arranged for Trinity Church by the rector, Rev. Walter Lowrie, for July and August, include not only the usual services in the church but also morning services in Kay Chapel, conducted by Rev. R. Bakewell Green of Philadelphia with music by men and boys from the choir of Calvary Church, New York; services at Easton's Beach at 3 o'clock, a course of popular lectures by Rev. Mr. Lowrie on The Lord's prayer at 4 o'clock each afternoon, an organ recital by Mr. Lacey Baker in the church at 4 o'clock, and a social meeting with a lecture on some interesting subject Sunday evenings in the guild hall, beginning at 8 o'clock.

The Sunday services during July will be as follows:

July 1.

Trinity Church, 10:45 A. M., Holy Communion, preacher, the rector.

Kay Chapel, 11 A. M., Morning Prayer; preacher, Mr. Green.

Trinity Church, 4 P. M., Evensong; preacher, the rector, on "Our Father."

Guild Hall, 8 P. M., Social Meeting; lecturer, Mr. Theodore M. Davis, on Egypt.

July 8.

Trinity Church, 10:45 A. M., Morning Prayer; preacher, Rev. Dr. Arthur S. Lloyd, Secretary of the Board of Missions.

Kay Chapel, 11 A. M., Morning Prayer; preacher, the rector.

Trinity Church, 4 P. M., Evensong; preacher, the rector, on "Hallowed be thy name." Organ Recital every Sunday.

Guild Hall, 8 P. M., Social Meeting; lecturer, Mr. Hughes, on the Life of Jesus.

July 15.

Trinity Church, 10:45 A. M., Morning Prayer; preacher, Rev. Arthur M. Sherman, missionary to China.

Kay Chapel, 11 A. M., Morning Prayer; preacher, Mr. Green.

Trinity Church, 4 P. M., Evensong; preacher, the rector, on "Thy Kingdom come."

Guild Hall, 8 P. M., Social Meeting; lecturer, the rector, on Italy.

July 22.

Trinity Church, 10:45 A. M., Morning Prayer; preacher, Mr. Hughes.

Kay Chapel, 11 A. M., Morning Prayer; preacher, Mr. Hughes.

Trinity Church, 4 P. M., Evensong; preacher, the rector, on "Our daily bread."

Guild Hall, 8 P. M., Social Meeting; lecturer, Mr. Green, on English Cathedrals.

July 29.

Trinity Church, 10:45 A. M., Morning Prayer; preacher, Mr. Hughes.

Kay Chapel, 11 A. M., Morning Prayer; preacher, Mr. Green.

Trinity Church, 4 P. M., Evensong; preacher, the rector, on "Our Trespasses."

Guild Hall, 8 P. M., Social Meeting; lecturer ——

Bread Delivered Fresh and Clean,

Morning and Afternoon.

LIBBY,

9 Broadway.

Tel. 793.

LADIES' JULIETS

We carried last season a line of FINE KID JULIETS which proved very satisfactory to our patrons. These shoes are very comfortable and nice fitting. Opera, pat. tip and common sense toes. Every pair warranted not to rip. A full stock—all sizes and widths—now on sale at

The Bijou,

39 Thames St.

J. M. Swan, Manager.

N. B.—Four tickets on the $25 in gold with each $1 sale.

Elbert Hubbard says: "Success is in the blood"—and Elbert is right.

It's the little red corpuscle that *does* things.

It's the *lack* of the little red corpuscle that makes you nervous, indolent, sleepy and "off your feed."

Apitezo

puts success into the blood because it supplies the system with the vegetable iron that the little red corpuscles grow and multiply on.

Apitezo is a perfect brain food for man and woman and growing child because it is a perfect *body* food—supplies all the needed elements in concentrated form. Easy to eat and easy to digest.

Apitezo is a crisp and tasty cereal that will make breakfast and other meals more enjoyable—and more beneficial. Try it with milk or cream for a month—then give it up if you want to.

Apitezo Biscuits, 15c the package. Apitezo Grains, 10c the package.

Sold by grocers everywhere.

The Newport Journal and Weekly News contains an immense amount of local matter

Abandoned Car Barn, Commercial Wharf.

RATE BILL PASSED.

Pure Food and Meat Inspection Measures Also Adopted.

WASHINGTON, June 29.—Congress today disposed of nearly all the important measures which would stand in the way of adjournment. The report on the railroad rate bill received the approval of the Senate early in the afternoon, and was signed by the President tonight. The pure food bill report was adopted by both House and Senate, which disposed of that measure, as far as Congress was concerned, and the meat inspection amendment to the agricultural appropriation bill was likewise agreed to. The cost of the inspection is to be paid by the government and $3,000,000 is appropriated for the purpose. The Senate also yielded to the House the amendment as to dating the labels of canned meats, and that requirement went out of the bill.

A final report on the sundry civil bill was disposed of, leaving but one of the great appropriation bills still outstanding. This bill, the general deficiency, has been agreed upon in conference, and is being held back until an agreement is reached on the Omnibus Public Building bill, upon which some authorizations for buildings are carried, the appropriations for which must go in the deficiency bill.

This unusual procedure was brought about by a concurrent resolution adopted by both houses authorizing the conferees to include in the deficiency such appropriations and also the increased expenses of the Inter-State Commerce Commission under the provisions of the rate bill, which became law tonight.

Included in the latter are the increased salaries for the five commissioners and the two additional commissioners to be appointed.

The last day of the rate bill in Congress was characterized by a bitter altercation between Senators Tillman and Bailey. At the height of the colloquy an outbreak of physical violence between the Senators appeared inevitable.

LIVERY STABLES.

If You Want a Nice Carriage

For wedding, funeral, business or pleasure driving, call at

COOKE'S LIVERY,

Telephone 1013. Marlborough Street.

Night calls promptly attended.

George P. Lawton's Livery Stables

—AND—

Carriage Repository,

Touro and Spring Streets

Horses and Carriages of All Kinds for Sale or to Rent by Day or Month.

150 Carriages on Hand,

New and second-hand. We buy direct from manufacturers and guarantee to sell as cheap as any dealer in New England.

New carriages arriving every week. Carload to arrive this week of surreys and runabouts.

Runabouts from $50 to $150.
Concords, $50 to $165.
Order Wagons, $50 to $175.
Surreys from $125 to $300.

Call and see them and we will try and suit you.

Furniture and Piano Moving a Specialty. All kinds of Expressing attended to.

Trunks Conveyed to and from All Boats and Trains.

THOMAS KITCHEN,

Livery, Boarding and Sale Stables

First-Class Horses and Carriages for Sale or to Let.

Storage for Carriages, etc. Special attention given to Boarding Horses, etc.

85 Friendship Street.

Open all night. Telephone 966-2.

GRIFFIN'S STEAM DYE AND CLEANSING HOUSE,

185 Thames St., Over Southwick's.

Ladies' and Gents' Tailoring, Garment Cleaning, Dyeing, Pressing. Repairing and Altering promptly done by up-to-date Tailors. Every description of Silk, Velvet, Woolen Goods, Shawls, etc., Colored in Desirable Shades with the Finest Lustre and Finish, Kid Gloves Cleaned and Feathers Dyed and Curled in best manner.

REAL ESTATE AND INSURANCE.

Just What You Want!

A fine business property, centrally located and near to Thames street; suitable for any business; will sell to quick purchaser at moderate price. Come and look me up.

FOR RENT—An upper tenement, near Equality Park; modern conveniences. $20 per month.

CLARENCE A. HAMMETT,

Real Estate and All Kinds Insurance, 323 THAMES STREET.

Newport Villas FOR RENT,

—BY—

DEBLOIS & ELDRIDGE,

152 Bellevue Ave. Newport, R. I. 5 East 33d Street. New York, N. Y.

Bargains in Real Estate.

FOR SALE.

New Cottage on Dartmouth street.
Cottage on Av rault street.
Cottage near the Lenthal school.
New cottage on Dean avenue.
Cottage, on Hammond street.
Two-tenement house on Church street.
Two Cottages, near Morton Park.

WM. LOFTUS,

234 SPRING STREET.

FOR SALE,

At a Bargain,

Two Acres of Fine Land

Within 1½ miles of city.

APPLY TO

Wm. S. Cooper,

62 MILL STREET.

For Sale.

A house of 14 rooms with all improvements, stable, and over 6,000 sq. feet of land, on Spring street, between Touro and Mill streets. Price $8,000.

A corner lot on Thames street, containing 2,800 sq. ft. of land. Price $1,650.

T. J. MULCAHY,

Real Estate and Insurance, 20 BROADWAY.

FOR RENT.

Furnished Cottages all the way from $200 up to $15,000 for the season.

FOR SALE.

Automobile, Mors, almost new.
Automobile, Renault, with Estey body.
Catboat with powerful engine, for deep sea fishing.
Catboat with power for pleasure
Catboat also for charter.

J. B. PARSONAGE,

BROKER,

625 Spring St., Cor. Narragansett Ave.

"SUNNYFIELDS PLACE"

FOR SALE.

A very attractive country place as a residence or in connection with a Newport villa, 4½ miles from town, beautifully fitted with every modern convenience, and having conservatory, large stable, greenhouse, large garden, pond, extensive hennery, artesian well, engine, telephone, farm lands, etc.

FREDERICK H. PAINE,

Bellevue Avenue & Catherine Street,

SOLE AGENT.

LARGE STABLE

For Rent or for Sale.

The large stable and carriage storehouse on Tew's court is for rent or for sale. There is large floor area, which may easily be fitted for an automobile garage or for almost any other purpose. Apply to T. T. Pitman.

HOUSE FURNISHING GOODS.

Mattresses Made Over.

Furniture Re-Upholstered.

FURNITURE COVERINGS

—AT—

W. F. Spingler's,

BELLEVUE AVENUE.

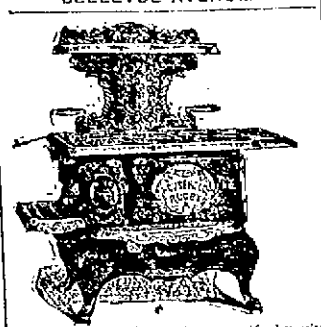

Lighten the labors of your wife by giving her a

"Built to Bake"

Household Dream Range

You'll find her cooking better, her disposition happier. The watch-word for every housewife—

HOUSEHOLD

Call and see our

New Dinner Sets,

In new and original designs. A beautiful Haviland design in white and gold for $14.

JAMES F. MARDEN,

Next to Postoffice. 'Phone 854.

FURNITURE,

CARPETS,

UPHOLSTERING

—AND—

DRAPERY.

J. W. HORTON & CO.,

42 CHURCH STREET.

Wall Paper.

The new patterns of foreign and domestic papers that have arrived in large varieties in crowns, upper-thirds and fabric effects in all grades are now on exhibition and we invite your inspection.

Joseph Graham,

Largest Wall Paper House in the City.

68-70 Spring Street.

CLOTHING.

LIVERIES

Promptly made
Correctly designed
and carefully fitted.

NEIL McLENNAN,

Tailor,

200 Thames Street.

House, Coach and Stable Liveries of every description made to order at short notice.

Edward Otto,

244 Thames St.

First-Class Pansy Plants

(Now is the time to plant them outside).

First-class Cut Flowers, First-class Funeral Work, and Wedding Decorations a Specialty.

H. J. HASS, 196 Thames St.

NEWPORT JOURNAL AND WEEKLY NEWS.

ACKER MERRALL & CONDIT CO.

Announce that they have absorbed the grocery business of

SAYER BROTHERS,

283 Thames Street,

And a special closing out sale of the entire stock at reduced prices is now in progress

At their present address, 283 Thames Street.

Mr. W. D. Sayer who has been identified with the grocery business for 20 years is now connected with us and the patronage of his former customers is respectfully solicited.

ACKER MERRALL & CONDIT CO.

Newport Store, 299 Thames Street.

HALL & LYON CO.

Of New England,

APOTHECARIES,

With Shops Almost Everywhere.

CIGAR SPECIALS

Combinations for Saturday.

No 1.	No. 2.	No. 3. (Clear Havana)
2 HOFFMAN HOUSE	1 OLD COON.	2 Alarico Pantelas.
2 OTTO THE GREAT	2 CAPADURA.	1 Generalissimo Brevas
1 ROBERT BURNS	2 H. & L. PERFECTOS.	1 CAFE SPECIAL.
	3 Spanish Club Londres Grande.	1 EL CARACTER.
5-10c Cigars 25c	8-5c Cigars 25c	5-10c Cigars 25c

Ten Thousand--Nice Fresh NEW YORK LIFE CIGARS,

Made to sell at five cents straight.

The factory that made them needed the money. We helped them out at our price. That's the reason.

4 cents each 8 for 25c. Box of 50 $1.50

Remember this is a fine, long smoke, mild and sweet and a genuine 5c. straight cigar. Better get some of them.

Hall & Lyon Co's Dry-Packed

ICE CREAM and SHERBETS.

Made in our immense creamery under most sanitary conditions. Every shipment of Jersey Cream is tested before used. It is securely packed into our insulated packages, always ready, no waits or delays. Keeps firm until you reach home.

Pints 25c. Quarts 50c.

TURKISH Bath Towels, 50c. to $2.

RUBBER SPONGES, 39c. to $1.98

KODAKS. Hawkeye and Brownie CAMERAS. Fresh Films.

212 Thames Street.

ENCOURAGE HOME INDUSTRIES

By building your fence with

Put up complete on Galvan'd Iron Anchor Posts.

SPECIALTIES.

Ornamental Wire, Pipe, Tennis, Dog, Poultry, Cattle and Unclimbable Fences.

PERCY T. BAILEY,

MELVILLE STATION, R. I.

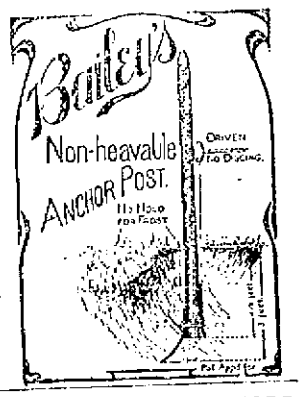

AUTOMOBILE, MOTOR, LAUNCH & GENERAL REPAIRS.

Most up-to-date shop in the city. New Tools, etc.
Spare parts and material for Mercedes, Packard and other Motors in stock.
Magnetos, Carburettors, Valves, Hydrometers, Hose Clamps, Springs, Copper Gaskets, Accumulators, Check Valves, Oil, Grease, Hand Soap, etc.
Conducted by Member of Society of Automobile Engineers, Member of Institute of Mechanical Engineers, England.
Model work, draughting, pattern making, etc.

B. MORGAN, 86 JOHN STREET, NEWPORT. TELEPHONE 620.

NEW YORK NEWS LETTER.

The Metropolis Dreads the Coming Fourth.

Greatest Sufferers Are Helpless Hospital Patients—Insurance Portrait Galleries.

(New York correspondence of The News.)

NEW YORK, June 29.—The Fourth of July is called a "holiday" and may really be such to those who can get out of town before the trouble begins; but to those who are obliged to remain, the day is one of tortured nerves, spoiled tempers, and more or less, generally more, risk of bodily harm. Last year 23 persons were killed or mortally injured in New York and vicinity during the celebration, and there were 68 fires in Manhattan and the Bronx, which was more than three times the daily average. Nobody looks to see any smaller amount of damage done next Wednesday. In the country at large the loss in killed and wounded is greater than that suffered by the Americans at the Battle of Bunker Hill. Yet the well and strong manage to stand the day somehow or other; but the greatest sufferers are the helpless hospital patients.

Superintendent Camblish of the Post-Graduate Medical school and hospital said recently: "We notice the general effect of Independence Day on our patients, but do not keep track of the rise in temperature. The full results would probably be felt just after the Fourth in greater fever, sleeplessness and so on. Our dispensary has extra work in treating lacerated fingers, burns and powder wounds. Tetanus or lockjaw is the common, yet dangerous sequel, of an explosive injury. We always have to appeal to the police to stop the noise under the hospital windows, but of course the police can only chase the offenders away temporarily." To be sick in New York on the nation's birthday is calculated to make a patient wish he had never had any birthday of his own.

Go to a library, read a book about anarchy and be followed home by a Russian spy. This is one of the minor excitements of metropolitan life within the reach of everybody. It appears that the Russian government maintains secret agents at all the libraries in the city, including the Jewish branches, to observe persons who call for books relating to anarchy or anarchistic subjects. Each head of detectives has a chief who directs one of his underlings to shadow the suspected person, find out all about him and thus collect material for reports afterward sent to the head of the Russian secret service. It is said, also, that the Russian agents keep watch of the book-stores in order to learn the addresses of readers of anarchistic literature.

The Astor library, however, is the principal hunting-ground for the Czar's sleuths, and it was through the arrest of a young man who had stolen a couple of books from there and was run down by the foreign emissaries, that the whole arrangement was discovered. People are not particularly well pleased to think that they cannot look at a volume on any subject unpleasing to the Russian government without being hounded by Tartar "gum-shoe" men, and it is likely that the spies will soon be "brought to book" as well as their victims.

That two-thirds of the New York schools would have to close for lack of pupils if all children afflicted with organic and functional diseases were to be excluded, supposing facts already secured as to about 10,000 children to hold good over the entire city, is the startling statement just made by a well-known physician and educator. He ascribes this alarming state of things very largely to the effects of alcoholic excesses on the part of the parents, aided by the effects of hard labor out of school hours upon some, and the evil influences exerted by saloons and disreputed neighbors upon the morals of slum children.

It is thought, however, that alcohol, injurious as it is, may not be to blame quite to the extent alleged by the doctor, since statistics collected during many years by the authorities of the New York Juvenile Asylum, one of the oldest institutions of its kind in the city, regarding the antecedents of its inmates, show that the proportion of temperate to intemperate parents is about six to one. Inasmuch as the asylum children generally come from the lowest and most poverty-stricken quarters, this would seem to show that other causes than the drunkenness of the parents contribute to childish ill health. Nevertheless, the drink habit is a formidable menace to the rising generation, which seems more exposed to it now than at any period in the past.

Nearly 400,000 dollars worth of pearls have been held up by the customs' authorities pending the decision of the point as to whether there was to be a string tied to them or not. Mr. William B. Leeds, a wealthy railroad man, recently had imported 60 Oriental pearls, which it had taken Parisian jewelers three or four years to get together, and which are regarded as the most valuable collection ever made.

The duty on unassorted pearls is only 10 per cent of their value; but the government experts, noticing how perfectly the gems were matched, raised the point whether they had not been once a necklace, which, in fact, they had been. The point was important, for the duty on string pearls is 60 per cent of their value, and the addition on a little bit of silk string, worth perhaps half a cent, would make a difference of about $100,000 in the amount of duties to be paid. The government is now bringing suit to recover this difference, alleging that the necklace was taken apart to escape the heavy duty which would be levied on it as a whole.

The gas trust has been beaten in the supreme court, which has upheld the 80-cent gas law, and granted injunctions restraining the trust from cutting off the supply of those who refused to pay more than the rate established by that law. But the gas company calmly remarked that this decision and these injunctions were of advantage only to the particular persons who had brought the suits, and that all others would have to pay $1.00 per thousand for gas or have their meters taken out.

The only way to prevent this seemed to be that every one of the 900,000 consumers in the city should get a separate injunction against the company, and the lawyers and legal offices rejoiced accordingly; but it now appears that some kind of arrangement may be reached by which a general test case may soon be prepared, argued and decided. All this has considerably decreased the popularity of the trust, which was a negligible quantity before.

Pictures of former Equitable officials are causing President Morton of the new Equitable Life Assurance Society a great deal of anxiety. Portraits of Henry B. and James Hazen Hyde, James W. Alexander and William H. McIntire have been made and framed by the hundred in the past, and now decorate the walls of the home office and the branch offices all over the world. Several scores are now packed up ready for sending out, but they will not be sent, and the question is whether those now on view shall or shall not be taken down.

It is said that these pictures of the men responsible for the former system of management which came so close to wrecking the company, are not regarded as particularly good advertisements, and that the sight of them will recall transactions little calculated to stimulate the writing of new business. They seem to be "counterfeit presentments" in quite another sense than that which Shakespeare had in mind when he penned the phrase.

The police, who are highly indignant over Commissioner Bingham's recent order restoring the old two-platoon patrol system which requires them to work five and one-third hours a day more than was necessary under the three-platoon arrangement, are said to have devised a highly original scheme of revenge. They vowed that they would enforce all the laws! Saloons, gambling houses and disorderly resorts were to be strictly regulated, and everybody was to be arrested who gave the slightest reason for it.

The idea was that this course of procedure would make Mayor McClellan's administration unpopular, and wear the political leaders out with the efforts they would have to make in getting their people out of jail. But the police did not sufficiently consider the effect of the inevitable inference that they have not been enforcing the laws in the past; and, furthermore, the announcement of their fell purpose was received with disconcerting joy. So they gave it up and will continue as before.

Longacre.

TOUR NOT TO END UNTIL 1911.

Charles J. Glidden to Spend the Summer in This Country.

CHICAGO, June 30.—Charles J. Glidden, a veteran automobile tourist and founder of the trophy tour bearing his name, reached Chicago yesterday on his way home to Boston. Mr. Glidden and his wife sailed last month from Japan, where they closed for the time being their automobile tour of the world, returning to this country to spend the summer. Since 1901, when Mr. and Mrs. Glidden started on their travels, they have visited 35 countries and have covered in their motor car approximately 33,000 miles.

It is Mr. Glidden's intention to continue his travels until 50 countries have been visited, and about 50,000 miles of highway have been covered by his car. He estimates that the tour as planned will not be completed until 1911, by which time he expects to have seen more of the world and its people than any other living person.

During their travels Mr. and Mrs. Glidden have had many unique experiences and have been entertained by monarchs and princes ranging in influence from the king of the Fijis to a gorgeously robed Maharajah of an Indian state. The tourists have passed through countries where a white man is seldom seen, and where their motor car was regarded with awe, as a supernatural, fire-breathing monster.

AN AMERICAN EXPLORER'S SUCCESS.

The people who live in the scanty settlements on the edge of the South American jungle are probably still shaking their heads and wondering about Casper Whitney. Braving the dangers of starvation and fever in the unknown jungle at the headwaters of the Amazon and the Orinoco, and of the hostile Indians who have always terrorized the people of the settlements, Mr. Whitney completed, about the first of June, his journey of 1,500 miles, 1,500 miles of which were covered by canoe, in a little more than two months. Some of the time he traveled night and day, and on that portion of his journey which other white men had made he broke all records.

What one man had taken a number of months to do, years before, through the more civilized country, the American explorer did in 20 days. He packed around rapids at such speed that the Indians of his party called him with awe "The Man Who Is Never Weary." And he was the first white man to bring out of the jungle accurate human information in regard to the hostile Indians of the upper Orinoco.

Mr. Whitney's story of this "most exciting trip he has ever made" will undoubtedly appear later in The Outing Magazine, of which he is the editor.

Everybody Enjoys A CUP OF "SALADA"

CEYLON AND INDIA TEA

Packed in Lead to Preserve Its Fine Flavor.

Black, Mixed, Green or Oolong. 30c., 40c., 50c., 60c. and 70c. per pound. At All Grocers.

Newport Transfer Express Co.

Solicit Consignments of Freight.

The only Express checking baggage at residence to destination. Also delivering baggage to any hotel or residence in New York city, or vice versa, through New York Transfer Co.

Ticket Agents for Fall River Line Newport & Wickford.

PRINCIPAL OFFICE: 20 Bellevue Ave. BRANCH OFFICE. N. Y. freight depot, 37 Peck Slip. N. Y. City.

A. BRANDT, FLORIST,

22 VAN ZANDT AVENUE,

Telephone Call 1488.

All kinds of funeral work done up in new fashion and very low in price.

BEST CUT FLOWERS ALWAYS.

Fine Violets only 25c. bunch, single or double, for this month.

Teachers' Certificates.

EXAMINATIONS for State Certificates will be held Thursday and Friday July 5 and 6, 1906, at the following places:

Providence, Rhode Island Normal School.
Newport, Rogers High School.
Woonsocket, High School.
East Greenwich, Academy.
Westerly, High School.

The examinations will begin each day promptly at 9 o'clock A. M.

Examinations will be given on Thursday in Arithmetic, Geography, Spelling, Language, History and Physiology, for both Third and Fourth Grades.

On Friday, all examinations in Professional Subjects for all grades will occur.

All examinations for First and Second Grade Certificates will be held in Providence ONLY.

All persons intending to take the examinations must notify the undersigned on or before June 30 of the grade for which they wish to be examined and the place.

WALTER E. RANGER,
Secretary State Board of Education.
Box 1192, Providence.

NEWPORT HOSPITAL (Legal Title).

Incorporated 1873. Private Institution.

This hospital has for thirty-two years kept its doors open to every case that could be cared for within its walls.

During the past ten years it has spent for the care of the suffering over $10,752 yearly more than has been received from them. For the last two years this amount has been $25,140 and $22,278 respectively.

It maintains a District Nursing Service covering the whole city.

It deserves and asks the liberal support of all those who are interested in caring for the sick poor or in any way relieving suffering humanity.

Donations and legacies for the daily wants are always needed and gratefully received.

A cordial invitation is extended to all interested to inspect the Hospital and its work.

J. TRUMAN BURDICK,
Treasurer, Lonez Wharf.

CARPET CLEANING.

Just Installed,

Compressed Air System for Cleaning

Carpets and Rugs. Will be returned within 24 hours. Mattresses made over.

MILL STREET LAUNDRY.

Telephone 555.

The First Number of the PROVIDENCE MORNING TRIBUNE

Will be Issued July 4th Next

One Cent

Order From Your Newsdealer.

A. K. RAINEY.

Mechano Nerval Therapy.

(Scientific Manual Nerve Treatment.)

Special treatment of Chronic and Nervous diseases. NO DRUGS USED.

28 Catherine St. Phone 155.

Office Hours 9:30 A. M. to 1 P. M. And by Appointment.

Patients treated at their homes if desired

D. J. SULLIVAN & CO.,

508 Thames St., Tel. 675-2.

DEALERS IN

Old Co's Lehigh, Egg and Furnace
Lykens Valley stove,
Wilkesbarre and Lorberry

COAL

ALL SIZES.

Oak, Hickory and Pine Wood.

Fine assortment of best quality of

COAL

For family use. Furnace, Egg, Stove and Nut sizes.

Also Hickory, Oak, Maple, Southern and Eastern Pine

WOOD,

Sawed and Split as Required.

A New Lot of Extra Fine Pea Brush.

PINNIGER & MANCHESTER CO.

Perry Mill Wharf, 341 Thames St.
Telephone 144.

Congdon Coal Co.,

Wilkesbarre Coal,

Clean and dry for family use.

—ALSO—

Lykens Valley & Lorberry Coal

Egg, Stove and Chestnut sizes.

Oak, Pine and Maple Wood

AND KINDLINGS.

OFFICES—447 THAMES STREET.
36 Broadway. Telephone.

WILKESBARRE, Lorberry, Lehigh, and Lykens Valley COAL

IN ALL SIZES.

Hickory, Oak and Pine Wood.

Gardiner B. Reynolds Co.,

OPPO. POSTOFFICE.

Telephone 222.

Cottage Pianos.

Cottage Pianos to Rent for the Season.

ROGERS MUSIC STORE.

A Studebaker Gear,

With local pattern body, makes the best farm wagon; light running and strong.

M. J. MURPHY,

MELVILLE STATION. Tel. Connection.

In selecting a Ladies' Home Journal Pattern be sure that you order the correct size. There is no guesswork in The Ladies' Home Journal Patterns; they are made to fit. There are no useless allowances made which waste material and spoil the style of the garment; hence, be sure that you select the proper size and never attempt to use a size that is too small.

166-168 Thames Street.

WE ARE AGENTS FOR THE LADIES' HOME JOURNAL PATTERNS MONTHLY STYLE BOOK FREE.

—THE—

NEWPORT DRY GOODS CO.

Summer Merchandise AT POPULAR PRICES.

SECOND FLOOR.

CLOAK DEPARTMENT

4TH OF JULY SALE

—ON—

Ladies' White Shirt Waists.

Beginning Saturday Morning

SHIRT WAIST VALUES UP TO $2.00 FOR 98c.

ALL STYLES, LONG AND ELBOW SLEEVES.

SPECIAL FOR OUR 4TH OF JULY SALE.

LADIES' WHITE DUCK SKIRTS,

Made in the latest styles, splendid quality of material, actual value $1.98, this sale **98c.**

Four Ladies' Tailored Suits only, the balance of our spring lines, sizes 34 and 36. 1 each Reseda Green, Old Rose, Alice Blue and Light Grey. Eton Jackets, elbow sleeves. Value $20, to close at this sale only **$12.98.**

MUSLIN UNDERWEAR.

Forced to give more room to our underwear department You will find it now located at the rear of our store, right hand aisle.

The values and distinctive styles found in our muslin underwear department have made it attractive to all who can appreciate styles and qualities. With our enlarged facilities we propose to give greater satisfaction, make our line more extensive and make your money go further.

Ladies' Low Neck, Short-Sleeve Gowns, prettily trimmed with lace and ribbon; 75c., 98c., $1.39 and $1.75.

SPECIAL—Ladies' Muslin Chemises, material good quality, this sale, 25c.

Skirts, White Muslin Skirts, lace and Hamburg trimmed, full width, dust ruffle, special price **98c.**

SPECIAL—CORSET COVERS—lace trimmed, good quality of cotton, price 25c., this sale 17c.

Corset Covers, low neck, lace and ribbon trimmed, also high, square or V neck covers for 25c.

SPECIAL—Children's Drawers, 10c. and 12½c.

Short Muslin Skirts, extra value, 25c. each.

Ladies' Tucked Cotton Drawers, extra quality of muslin, special price 19c.

Extra size Muslin Drawers, tucked, good quality muslin, 29c.

APRONS.

Plain White Aprons, full size deep hem, 25c.

Gingham Aprons, plain or suitable for kitchen, good quality gingham 25c.

Domestic Dept.

Napkins, all hemmed, 50c. a dozen.

Damask Table Cloths, plain white, blue and red borders, size 8x10, $1 each; all linen.

Extra Heavy Brown Linen Toweling, 8c. a yard.

Huck Towels, hemmed, colored border, 6 for 50c.

Wash Cloths (Knit), 2 for 5c.; extra size, 3 for 10c.

Sheets, 72x90, 39c. a pair.

Pillow Slips, full size, 10c.

Hemstitched Pillow Slips, full size, 12½c.

Curtains.

Cream-Color Fish Net Ruffled Curtains, 85c. a pair; with insertion, $1 a pair.

Ruffled Muslin Curtains, 2½ yards long, 25c. a pair.

Lace Curtains, 2¾ yards long, 39c. a pair.

Very Fine Grade Ruffled Muslin Curtains, in dots and figures, 87c. a pair.

Sunshades.

YOUR OPPORTUNITY—Sunshades at half price.

We are closing out a manufacturer's line of sample sunshades; no two alike. The variety is extensive, giving all their choice at prices that will make the most exacting happy.

Hosiery Dept.

SPECIAL—Ladies' Black Cotton Hose, extra good quality, slight imperfections; 4 pair for 25c.

Ladies' Fast Black Hose, high spliced heel and double sole, 12½c. a pair.

Ladies' Plain White Cotton Hose, 10c. and 12½c. a pair.

Ladies' White Lace Lisle Hose, 25c. and 50c.

Ladies' Lace Cotton Hose, 12½c.

Misses' Extra Fine Ribbed Hose, black and tan, 12½c. a pair.

Men's Fancy Half Hose, black and colors, 25c. a pair.

Men's Fancy Embroidered Hose, considered good value at 25c., special price, this sale, 17c.

1 case Boys' School Hose, fast black, never sold for less than 15c., this sale 12½c. a pair.

Underwear.

SPECIAL, for this sale—

1 lot Jersey Ribbed Women's Vests, low neck, short sleeve and sleeveless; never sold for less than 15c., price in this sale, 10c.

1 lot of Women's 25c. Vests for 19c.

Men's Balbriggan Underwear, 25c. a garment.

Men's French Balbriggan Underwear, 50c. a garment.

Men's Superfine Combed Egyptian Underwear, 39c. a garment.

MEN, for your special accommodation we have placed our furnishing department right at the door, thus saving you time as well as money when you shop here—read the following offerings:

Men's Furnishings.

SPECIAL—1 lot of 25 dozen Negligee Shirts, regular 50c. grade, desirable patterns, price for this sale, 39c.

1 lot Negligee Shirts, neat and choice patterns, worth 75c., this sale 50c.

1 lot Men's Laundered Shirts, in colors, some slightly soiled, worth 50c. to $1, sale price, 33c.

Men's Bathing Suits, 75c., 98c. and $2.25.

Boys' Dept.

Boys' Wash Hats, 17c. and 25c.

Boys' Wash Suits, 49c. to $1.98.

Boys' Knee Wash Pants, 25c.

Boys' Knee Pants, 25c., 39c. and 50c.

Boys' Knickerbocker Pants, 49c., 69c., 75c. and 98c.

Choice line of Neat Four-in-Hand Ties, 25c.

Ribbon Dept.

Our New Ribbon Department is on your right as you enter our main door, giving us extra space and good light to show ribbons. Customers are much pleased with our new ribbon section.

New lines of ribbons for 4th of July.

New Dresden ribbons for Girdles.

GLOVES.

Black and White Cotton Gloves, 25c. a pair.

Silk Gloves, black and white, 50c. and 75c.

Cotton and Silk Gloves browns and greys.

Long Wristed Black and White Kid Gloves, $1.98, $2.50, $2.75 and $3.25 a pair.

BELTS—Over 100 different styles from 10c. up.

Linen collars from 10c. up.

Fancy Collars for dress 25c. up.

SPECIAL—For this sale a lot of Ladies' Stock Collars, good value at 17c. and 19.

Price for this sale 10c.

Handkerchiefs, Laces, Hamburgs, Veilings.

CHOICE SELECTIONS.

Shoe Dept.

Summer Footwear at prices you can afford.

$1.25 Barefoot Sandals, (11-2) our price 87c.

$3 Low Button Oxfords, tan, patent colt and gun metal calf, our price $2.25.

$1 Women's Gun Metal Calf Pumps, our price $2.50.

White Canvas Footwear.

Women's Pumps, $1.50.

Women's Gibson and Oxford Ties, $1.25 and $1.50 a pair.

Misses' Oxford Ties, 89c. and $1 a pair.

Children's Oxford Ties, 79c. and $1 a pair.

Agents for the Celebrated Women's Patrician Shoes.

JULY FOURTH DECORATIONS.

Bunting, all colors, 4c. a yard.

Flags, all sizes.

Lanterns—Japanese, etc.

Japanese Umbrellas, assorted sizes.

Glass and Kitchen Ware of every description.

Refrigerators. Ice Chests.

At least look at the BEST REFRIGERATOR before you decide to invest, and when you see the Mohawk you'll invest in no other. Why? Because it's a fuel saver, a money and a space saver. Compare its outside, its shelves, its trimmings, its walls, its ice chamber, casters, etc., and you are forced to admit that it has no equal. Step in and let us show you our line, hear our prices; all sizes.

Newport's headquarters for Trunks, Cedar, etc., Suitcases, Extension Cases, Hand Bags, Utility Boxes, etc.

Furniture for Summer Comfort.

IN YOUR MIND keep this FACT that the Newport Dry Goods Company can sell you furniture for less money than any Newport furniture store. When you read ads or have prices quoted by other houses come here and the same goods will be found at less figures.

Our low prices keep us ever in the lead.

A few pieces of elegant Tona Mahogany and Hudsore Maple Furniture to be sold irrespective of cost.

Piazza, Lawn and Tent Furniture a specialty.

Willow and Rattan Chairs, Settees, Rockers and Tables.

Swings and Divan Couches.

Folding Chairs, Steamer Chairs with canopy top, Camp Stools, with and without backs.

Rattan Rockers and Arm Chairs. Bamboo Chairs, Tables and Whatnots.

China and Japanese Mattings, 12½c. to 50c. a yard.

Grex Mattings, for piazza, one and two yards wide.

Window and Door Screens.

Everything you can think of in Furniture.

Hammocks, a good one for 98c.

Bamboo Piazza Screens at very low prices. We are overstocked on 10ft. size and will sell at a bargain.

LADIES' BATHING SUITS

Black Brilliantine

Special price for this sale

$1.98.

SITUATIONS WANTED.

FINE LAUNDRESS take washing home by the week or by the dozen. Address Box 16, Daily News Office.

ANYONE wanting an honest and willing boy to drive an order wagon, or work in store, please address 39 Broadway.

WANTED—By New York dressmaker, work by the day in families. Two dollars a day. Address Box 65, Daily News Office.

HELP WANTED

WANTED—Pupils to learn hairdressing, manicuring, etc. 70 Church street.

WANTED—Boy, to work on private boat, of Swedish parentage preferred. Address Box 6, Daily News Office.

WANTED—A girl to do general housework. Apply at 38 High street.

WANTED—A girl to learn tailoring; one who can sew. Apply 122 John street.

WANTED—A parlor girl; must be experienced. Hotel Thorndike, Jamestown.

MEN AND BOYS wanted to learn plumbing, plastering, bricklaying. Special offer; life scholarship fifty dollars, easy payments; position guaranteed; free catalogues. Coyne Bros. Trade Schools, New York, Chicago, St. Louis.

AGENTS WANTS.

WANT TO BUY old driving horse. Price must be reasonable for cash. Address Box 35, Daily News Office.

I WILL BUY for cash anything in the line of household furniture, rugs, carpets, antiques, etc. Parties leaving town, or breaking housekeeping will find a cash buyer by addressing Cash, Box 12, Daily News Office.

WANTED—To buy for spot cash, ladies' and gentlemen's cast-off clothing and furs. Send postal and I'll call. Address Clothing, Box Daily News Office.

WANTED—4,000 feather beds. Highest cash price paid if you have one or more to sell. Address Box 66, Daily News Office.

LOST AND FOUND

LOST—Gold watch and chain and pair gold eyeglasses where struck by automobile on Gould street. Suitable reward if returned to M. Kroetz, 38 Newport ave.

LOST—Black silk belt, June 28, with large and small buckle set with rhinestones. Liberal reward if returned to Box 30, Daily News Office.

LOST—Ladies' bracelet watch; marked inside with motto and outside figures "96." Return to 157 Thames street and receive reward.

LOST—Boston terrier; brindle, white breast. Return to St. Mary's Rectory and receive reward.

LOST—At circus grounds, open-faced silver watch. S. F. B. on back. Suitable reward. Address Box 28, Daily News Office.

FOR RENT, ROOMS AND BOARD

TO LET—Large front room (3 windows) suitable for business or sleeping room, in first-class condition. Apply Philadelphia Restaurant, 165 Thames street.

TO LET—Nicely furnished rooms, with use of kitchen; located near Morton Park. Address Box 2, Daily News Office.

TO LET—Down town furnished rooms; use of kitchen, or with board; modern improvements. Box 26, Daily News Office.

TO LET—Pleasant newly-furnished rooms. Reasonable. 33 Ann street.

FOR RENT—Upstairs tenement, eight rooms, pantry and bath; all modern improvements. Apply 30 John street.

TO LET—Three large beautifully furnished rooms. Best location, central. Special prices to permanent parties. Apply at 39 School street. Tel. 1761.

TO LET—After June 15, the upper tenement corner School and Mary streets. All improvements. For particulars inquire 26 Division street. H. D. Scott.

TO LET—A large, pleasant tenement in the country, for the summer or year, on trolley line. Address Box M, Daily News Office.

TO LET—Restaurant (recently enlarged) in waiting room of Prov. Fall River and Newport Steamboat Co. Apply office, Commercial wharf.

TO LET—There is one office and one only to rent in the Daily News building. It is on the first floor above the street, is one of the larger rooms; has fine light, and steam heat. Janitor's service and use of lavatory. Apply at the Daily News Office.

FOR RENT—The north store in Daily News building. Rent includes steam heat. Apply at Daily News Counting Room.

The MUMFORD COTTAGE, FURNISHED ROOMS, With or Without Board. 41 School street. Tel. 1702.

A FAMILY OR PERSONS WISHING BOARD. Please apply at the Misses Hazard, 83 Rhode Island avenue.

MASSAGE AND CHIROPODISTS.

DR. E. G. HOLLOWAY, CHIROPODIST and ELECTROLYSIAN. Ingrowing Nails, Hair Moles, Warts removed (painless). Massage. Office hours 9 to 5. Evenings, Tuesday and Friday. Telephone 811-2. 79 Spring.

Misses Hannigan and Loffan, Manicure, Chiropody. Shampooing and Scalp Treatment. Children's Hair Cutting. Work done at homes by appointment. 70 Church Street.

Manicure. Chiropody. HELEN A. MURRAY, 13 Pope Street. Scalp Massage. Children's Hair Cutting. Tel. 755.

INTELLIGENCE OFFICES.

Employment Office. MRS. M. A. ROSS, Successor to the late Mrs. Knutson. 541 Spring street, cor. Narragansett Ave. This business will be continued in the future on the same approved system and extensive scale as in the past. First-class help can be found at this office. Telephone 108.

EMPLOYMENT BUREAU, Mrs. N. McMahon, 22 JOHN STREET, NEAR SPRING. First-class male and female help can always be found at this office. All orders promptly attended to. Telephone 843.

MRS. HODGSON, INTELLIGENCE OFFICE. Telephone 758. 76 Broadway. Opposite City Hall.

Telephone 734. 135½ Spring St. EBERLY'S Stenographic School. Instruction in Stenography, Typewriting, Book-keeping, Elementary Studies. Typewriters Rented, Repaired, For Sale. Typewriter Supplies. Place Work.

The Newport Journal AND WEEKLY NEWS. Is especially adapted for mailing.

WIFE OF THAW A WILLING WITNESS.

(Continued from First Page.)

to have fired the three shots that killed Mr. White, the outcome of further proceedings caused general surprise. There are several subpoenas outstanding, and all Assistant District Attorney Garvan was willing to say last night was that they were issued for persons who would not voluntarily present themselves for examination in the district attorney's office. He would not state what feature of the case he expects to learn from them. He admitted that the July grand jury would hear testimony relating to the tragedy. Acting District Attorney Nott is still unwilling to hazard a guess as to the probabilities as to a speedy trial. "If we hurry the case up," he said, "the office will be attacked for favoring a rich man. If we delay it, we will be accused of postponing a murder case in the interests of a rich man."

TO CONTROL DAIRY PRODUCTS.

Company Supported by Scores of Capitalists and Millionaires.

NEW YORK, June 30.—The Herald today says: Backed by unlimited capital and supported by many of the more prominent financiers of the country, an organization known as the American Farm Products Company has been formed for the purpose of taking control of all dairy products, chickens and eggs.

It is asserted by those who control the American Farm Products Company that it will bring about an increased and uniform price to the producer, a diminished price to the consumer, giving him a superior and purer grade of dairy products, and greatly improving methods of distribution.

The commission merchants profit will be eliminated, and the great corporation will take the responsibility of delivering butter and milk from the hands of the farmer to the hands of the consumer.

Behind the great enterprise are a score of the wealthiest men in America, who already have put in about $20,000,000 and are prepared to furnish additional millions as they are required. Among Eastern capitalists interested in the trust are Levi P. Morton, Thomas F. Ryan, Harry Payne Whitney, Anthony Dyer, E. J. Berwind, Kuhn, Loeb & Co., and several other large banking houses and individual capitalists. The headquarters of the company are No. 52 Broadway. At a meeting of the board of directors held June 25, these officers were elected:

President, James R. Morse; first vice president, Henry D. Cook; second vice president, H. L. Wiley; treasurer, Grant Hugh Browne; secretary, Eugene Delmar; executive committee, Messrs. Morse, Cook, Browne, Delmar and John R. Flagler; general manager in Chicago, H. L. Wiley; western board of managers (in Chicago), Homer W. Henshaw, Ellen F. Dudley, Lyman R. Kelbourne, W. I. Mandy and H. L. Wiley.

TWENTY-ONE STARTERS.

Regatta of Bristol Yacht Club Followed by Race to Montauk Point.

BRISTOL, June 30.—Bristol harbor was filled with small sailing craft at noon today for the annual regatta of the Bristol Yacht Club, to be followed late in the afternoon by a race to Montauk point and return, a total distance of 88 miles. Twenty-one starters, making up four classes and hailing from points in Narragansett Bay, were entered for the race. A light southwest wind prevailed, which if it holds good will necessitate "beating" to the Point, but will afford a good run home. The boats will start at 3:15 o'clock today, and are expected to return late tomorrow afternoon.

OCEAN RACE TO MARBLEHEAD.

Eight of the Largest Yachts on the Coast Will Participate.

NEW LONDON, Conn., June 30.—It is expected that eight of the largest yachts on the coast will be at the starting line late this afternoon for the Eastern Yacht Club's ocean race from this port to Marblehead, Mass. The committee in charge arrived here yesterday and completed the details for the race this morning. The probable starters are:

F. F. Brewster's Elmina, A. L. Luke's Corona, Francis Skinner's Constellation, Richard Mansfield's Amorita, Henry A. Morse's Derbish and William S. Eaton, Jr.'s, Thormina in the schooner class; W. D. Isselin's yawl Vigilant and Cornelius Vanderbilt's sloop Rainbow.

The start will be at 4:30, and it is asserted that the yachts will cover the 180 miles in a little under 24 hours, reaching Marblehead tomorrow afternoon. The conditions this morning are favorable for a quick run, as the southwest breeze, which sprung up early in the day, is increasing and bids fair to continue strong through the afternoon. The weather here is clear, but somewhat hazy outside.

BOATS TO BE RE-MEASURED.

Motor Race from Marblehead to College Point Won by Diminutive Susie.

COLLEGE POINT, L. I., June 30.—The motor boat race of the Knickerbocker Boat Club of New York, from Marblehead, Mass., to College Point, was won by the Diminutive Susie, which had a time allowance of about 13 hours. The boats finished today.

It was announced at the conclusion of the race, however, that it will be necessary to re-measure the boats before the results are formally announced. The Susie's elapsed time was 39 hours, five minutes and 29 seconds, and her corrected time 26:01:07. The Sis was second.

Reported by Wireless.

SIASCONSET, Mass., June 30.—Steamer Amerika, from Hamburg, was in wireless communication with the station here, when 60 miles west of this point at 6 a. m. today. She will probably dock about 6 p. m.

Freight Wrecks At Scuyler Junction.

UTICA, N. Y., June 30.—Two freight wrecks occurred at Scuyler Junction, a few miles east of this city, on the New York Central railroad early this morning. No persons were injured.

Did Noah Build the Ark?

Noah was not only a man full of faith, but very wise in his day and generation. Had Colonial Paints been in existence in those days he would no doubt have painted the ark with said paints, to make sure that it would be preserved intact and handed down to posterity as a legacy of the everlasting quality of this particular brand.

For Sale by WM. B. SCOTT & CO., 8 & 10 Broadway.

BICYCLES "Tires" From $3 to $25 "Free."

100 new and second-hand Lincoln, Columbia Chainless with brake. Leroy, ladies' wheel, Wolf American, Eagle Coast Brake, Boys' and Girls' Wheels. Tires from $1.50 to $4. Agent for Hartford Tires. First-Class Repairing at right prices. Renting. Coaster Brakes.

Broadway Bicycle Agency, The Little Store On Wyatt's Fish Market. Telephone 87. J. R. Vining.

is not the lowest price paint you can buy, but is the most economical. Sold in Newport for the last 26 years and is in a class by itself. Do not buy so-called cheap paints that cost as much to apply as "THE BEST THERE IS IN PAINT."

Call for Color Card.

A. & H. G. HAMMETT, Lumber, Brick, Cement, Sewer Pipe, Hardware, Paints, etc. 319 and 321 THAMES STREET

Henry Biesel & Sons, Saddle, Harness & Trunk Makers

We also carry a line of AUTOMOBILE SOAPS, OILS, CREASES, METAL POLISHES, SPONGES, CHAMOIS, DUSTERS, etc.

266 Thames St. Tel. 388.

PHOTOGRAPHERS

NOTICE. SCHOOL GRADUATES. SPECIAL Reductions in class pictures; also individual photos at THE WOOD STUDIO, 202 Thames Street.

There is style IN PHOTOGRAPHY. As well as in dress. Long experience, artistic training and careful study of the most excellent work of recent times enables us To Offer the Best —AT THE— COOPER STUDIO.

You can make a hot fire with OTTO COKE. In five minutes and have breakfast in a jiffy. Then a cool kitchen all day. Another quick fire in the evening will cook your dinner. It is just the thing to take out to camp; no trouble to make a good fire anywhere.

9 bushels,	$1.15
18 bushels,	2.25
36 bushels,	4.50

Telephone or leave your order at the Office. The BIJOU, 39 Thames St. Telephone No. 1103. At all grocers, 10c. a bag.

JORDAN'S PERFECTION WAX OIL POLISH. A fluid preparation. Cleans instantly, polishes beautifully floor, furniture, pianos, bronzes, linoleum, bar and table tops, bowling alleys, and all hardwood and varnished surfaces. Applied with a cloth and wiped off at once with a fresh cloth—and is handier and quicker than water. It hides scratches, removes white alcoholic and weather stains, mould, dust, gray spots, brings out grain, leaves no color. Is not sticky and will not gum. DRING & SMITH, Telephone 381. 43 Mill Street.

CABINET DIVIDED OVER PARLIAMENT.

(Continued from First Page.)

delegates counselled patience until August.

The estate in Orel province of Prince Sviatopolk-Mirsky, the former minister of the interior, was burned by peasants last night. Cossacks have been despatched to the scene.

Mm. Anikeev and Alladin, the peasant leaders in Parliament, have received a warning from the "League for the Salvation of Russia" of Odessa, that they have been sentenced to death. A sergeant belonging to the Omsk regiment, which has just returned from the Baltic provinces, where it participated in the suppression of the revolutionary disorders, was killed yesterday in front of his company at Krasnoe-Selo camp. The company was ordered to fire a round of blank cartridge, and the sergeant fell dead, with a bullet through his body. There is no doubt that he was killed by design.

Russian Army and Navy Officers Confer.

ST. PETERSBURG, June 30.—A conference of the highest officers of the army and navy has been summoned to discuss the extent of and the remedies for the disaffection in the army and navy.

STEAMERS ARRIVED.

New York, June 30, Amerika, from Hamburg, etc.

New York, June 30, Steamer Philadelphia, from Southampton and Cherbourg.

NEWPORT HOTELS.

Hotel Aquidneck, PLEASANTLY LOCATED ON PELHAM STREET. For rates, etc., apply T. J. O'Neill, Prop.

THE COSMOPOLITAN, 121 Prospect Hill St., Newport, R. I. First-class board and room by week or day. Meals served. Terms Reasonable. Miss Anna Jacobson, Proprietress.

The Anthony, 118 MILL STREET. Northwest corner of Touro Park. First-class Furnished Rooms, with or without board. Table Board. Reasonable Prices. ANTHONY, Proprietor.

Cleveland House, 27 Clarke Street. Modern in every respect. Rooms—Single, Double or en Suite. All Home Cooking. Table Board a Specialty. People desiring nice, quiet, pleasant apartments, permanent or transient. Apply to Cornelius Moriarty, Prop.

UNITED STATES HOTEL. LATELY REFURNISHED AND UNDER NEW MANAGEMENT. Open the Entire Year. Reduced rates by the week or month. W. PETERSEN, Prop.

PANSY COTTAGE, Dresser Street. A quiet, refined and most desirable house.

The Draper Cottage, BULL STREET. OPEN THE ENTIRE YEAR.

PERRY HOUSE. WASHINGTON SQUARE. OPEN THROUGHOUT THE YEAR. Under entirely new management. Newly furnished suites with bath up to date. Rates, $3 up. Special Rates by the week. F. H. WISWELL, Prop.

Barney's Perfection Piano POLISH. Equally good for pianos or furniture. Easy to apply. Price 25c. a bottle. FOR SALE ONLY AT 154 Thames Street.

JAMESTOWN HOTELS.

Bay View Hotel, Jamestown, R. I. Open from June 20. Particular attention paid to the cuisine. Dinner parties arranged for at any time by telephone.

HOTEL THORNDIKE, JAMESTOWN, R. I. Under the same management as the Hotel Gordon, Washington, D. C. Table d'Hote Dinner, with music, $1 6:30 to 8 P. M. WM. P. KENNEY, Manager.

Dr. Bates's Sanitarium, Maplewood, JAMESTOWN, R. I. Open From June To October. The sanitarium is up-to-date in all its appointments. Electricity; massage, baths, etc., are used. Trained nurses are in attendance. A limited number of guests are received. Long distance phone. Send for catalogue. Address Dr. W. Lincoln Bates, 149 Benefit street, Providence, R. I.

BLOCK ISLAND HOTELS.

15 MILES OUT AT SEA. Ocean View Hotel, Block Island, R. I. Direct steamboat connection with New York. Hot and cold sea water baths, electric lights and all modern appointments. Telegraph office and long distance telephone in hotel. Address E. C. CUNDALL, East Greenwich, R. I.

SUMMER RESORTS.

SEA CLIFF INN, NANTUCKET, MASS. Open From June Until October. Efficient service; excellent table; music. Bookings by E. M. GIFFORD, Treasurer, 26 East 22d street, New York city. Telephone 2115 Gramercy.

The Fashion, 140 Thames Street.

LINENE SUITS In Many Styles. Pretty, inexpensive costumes that will wash and always appear neat and attractive.

Eton and Pony Coat Suits, Made of good washable linene, in several styles. Styles and sizes for women and misses; skirts are trimmed with folds, from $3.98 up to $15.

Washable Skirts in white and colors. Plaited effects, trimmed with straps at 98c.

Notice—On and after Monday, June 25, our store will be open every evening.

PROTECTION. Indifference to the necessity of protection cannot be excused on the plea of economy. $5 pays the cost of thief and fire protection for an entire year in our vaults. Call, write or phone. NEWPORT TRUST COMPANY, 303 Thames Street.

SUMMER RESIDENTS. WHERE SHALL I OPEN MY BANK ACCOUNT? This is a question that frequently arises in the minds of our Summer Residents. Our reply is AT THE AQUIDNECK NATIONAL BANK, UNITED STATES DEPOSITARY.

FINANCIAL.

Telephone 344. Direct Private Wires to New York and Boston. F. H. McFarlin, Commission Broker. STOCKS, BONDS, GRAIN AND COTTON, Bought for Cash or on Margins. Service Unsurpassed. 182 Thames Street, Newport, R. I. Correspondents: M. J. SAGE & CO. (Inc.) 57 Broadway, New York.

J. J. Quinlan & Co., OF BOSTON. Newport Branch, Rooms 1 and 2, Kinsley Building, over Aquidneck Bank. STOCKS, GRAIN —AND— COTTON. Moderate Margins. No Interest Charges. Prompt Service. Private room for ladies. Telephone 79.

BROWN BROTHERS & CO., New York. BANKERS. BROWN, SHIPLEY & CO., London.

FINANCIAL.

NEW YORK, June 30, Wall Street—The stock market opened irregular, with Amalgamated Copper at 66⅝, American Locomotive 65⅝, American Smelting 124¼, Anaconda 23¼, Atchison 88⅝, Baltimore & Ohio 106⅝, Brooklyn Transit 75⅝, Canadian 158⅝, Colorado Fuel & Iron 55⅝, Erie 40⅝, Missouri Pacific 99, Northern Pacific 192⅝, Pennsylvania 126¼, Reading 121⅝, Rock Island 23⅝, Sugar 129⅝, St. Paul 171⅝, Southern Railway 31⅝, Southern Pacific 66⅝, Union Pacific 111⅝ and 111⅝, United States Steel 34⅝, United States Steel preferred 93⅝ and 93¾.

10 A.M. At the opening of the stock market today there was a sprinkling of rallies amongst prominent market leaders which showed efforts at support of the market. There were free offerings at other quarters of the list, however, causing sharp declines. Great Northern preferred fell 2, Canadian Pacific 1½, Atlantic Coast Line, Hide and Leather preferred and Anaconda a point, and Pennsylvania, Reading, Atchison and American Ice large fractions. Virginia Iron sold at a decline of 3½ and Chicago Terminal preferred at an advance of 2.

11—Selling orders swept away the feible resistance of the bulls and prices dipped sharply. Only a few of the prominent stocks, however, sold below the low level of yesterday. United States Steel and Reading established low records for the movement of 33⅝ and 121 respectively. After the forced selling orders had been disposed of the market rallied feverishly. The market was on the down grade again at 11 o'clock.

Closing—Money on call, nominal; no loans; time loans, firm and dull; private mercantile paper, 5 @ 5½ per cent; sterling exchange, steadier, $4.81.70 @ $4.81.75 for demand and at $4.81.90 @ $4.82 for 60 day bills; posted rates, $4.82½ and $4.85½; commercial bills, $4.81½ @ 2; bar silver, 65⅝; Mexican dollars, 50⅝; government bonds steady; railroad bonds, irregular. Bears discovered some short lines in anticipation of the bank statement, but that document proved disappointing in the small contractions in loans and prices sold off to the lowest of the day. Short coverings again caused rallies, which reached 1 in a few prominent stocks. The rally was well held in most cases, but the closing was irregular.

[Furnished by J. J. Quinlan & Co., 290 Thames Street.]

New York, June 30.

	Closing.
Am. Car F. Com.	35⅝
Am. Sugar Com.	129¼
Am. Cotton Oil	29
Am. Loco. Com.	65⅝
Am. Smelt. Com.	142⅝
Am. Ice Com.	60⅝
Amalgamated	66½
Anaconda	23⅝
Atchison Com.	87⅝
Atchison Pfd.	99⅝
Balti. & O. Com.	116⅝
Bklyn. Rapid Tr.	75⅝
Canadian Pac.	158
Ches. & Ohio	52⅝
Col. Southern	33½
Col. Fuel & I.	55⅝
Chi. Gt. Western	16⅝
Chi. Mil. & St. P.	171
Chi. R. I. & Pac.	29⅝
Con. Gas.	138⅝
Den. R. G.	39⅝
Del. & Hudson	210
Erie Com.	40⅝
Erie 2nd.	67
Ill. Cen.	175½
Int. Paper	18½
Louis. & Nash	112
Mex. Cen.	20⅝
Missouri Pac.	99⅝
Mo. K. T. Com.	32⅝
Nat. Lead Com.	32⅝
N. Y. Central	131
Norf. & Westn.	87⅝
Ont. & Westn.	41½
Pacific Mail	30
Penna. R. R.	125⅝
Pressed Steel	44½
Reading Com.	120⅝
Rep. I. & S. Com.	25⅝
Rep. I. & S. Pfd.	94
Southern Pac.	66⅝
Southern Ry. Com.	33⅝
Southern Ry. Pfd.	99
Tenn. Coal & Iron	150
Union Pacific Com.	112⅝
U. S. Rubber Com	45
U. S. Steel Com.	34
U. S. Steel Pfd.	93⅝
Wabash Pfd.	44⅝

For Sale. LIGHT RUBBER-TIRE T CART. LIGHT ROCKAWAY. LIGHT SPIDER PHAETON. WETHERELL, 7 Sherman Street.

HANLEY'S PEERLESS ALE

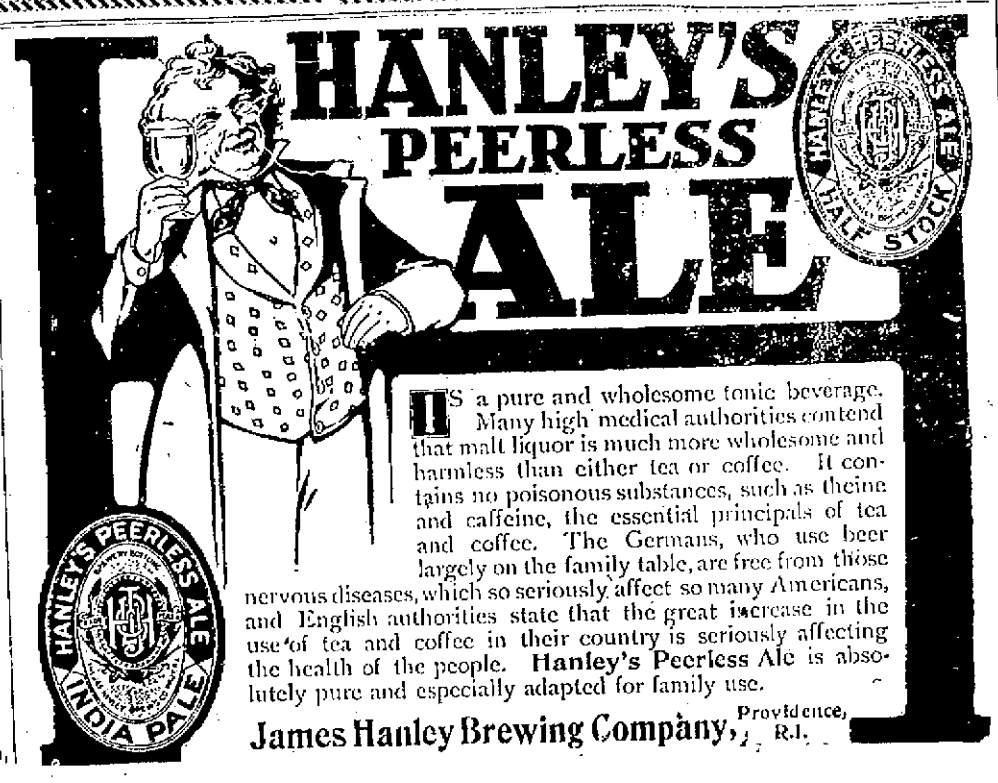

IS a pure and wholesome tonic beverage. Many high medical authorities contend that malt liquor is much more wholesome and harmless than either tea or coffee. It contains no poisonous substances, such as theine and caffeine, the essential principals of tea and coffee. The Germans, who use beer largely on the family table, are free from those nervous diseases, which so seriously affect so many Americans, and English authorities state that the great increase in the use of tea and coffee in their country is seriously affecting the health of the people. Hanley's Peerless Ale is absolutely pure and especially adapted for family use.

James Hanley Brewing Company, Providence, R. I.

EDDY REFRIGERATORS

Represent nearly fifty years of intelligence, study and constant progress and

Because of this — They are Practical.
Because thoroughly built — They are Durable.
Because their linings do not crack or absorb odors and gases — They are Healthful.
Because properly planned — They are Easy to Clean.
Because conveniently arranged — THEY SAVE WORK.
Because of perfect air circulation — They Preserve Food.
Because of perfect insulation — THEY SAVE ICE.
Because of all these qualities — WE SELL THEM.

W. K. Covell 163 Thames St

Special Importation
—OF—
Antique Silver and Jewelry,

We have just received a number of choice pieces among which are the following:

Jewel Case, Empire style, richly chased, "Napoleon on Horseback," $275.

Pair Empire Vases, with engraved linings, $125 each.

Goblet richly chased with Lupis Lazuli and Malachite decorations, $100.

Gold pendant with amethysts, diamonds and emeralds, enamel crown, $135.

Necklace with pear shaped amethyst and pearl clusters, $85.

This line embraces specimens ranging in price from $10 for the smaller pieces to $300 for those larger and more elaborate.

HERMANN,
Gold and Silversmith,
204 Thames St.,
NEWPORT, R. I.

WE HAVE ON HAND AND CAN MAKE PROMPT DELIVERY OF
Wilkesbarre and Scranton W. A. Coal in all sizes,
Lorberry Stove and Chestnut, Lykens Valley Stove Coal, Old Company's Lehigh Furnace and Egg Coal,
Oak and Pine Wood.
ABRAM ALMY CO., 173 Thames St

5-lb. Crocks
Pure Preserves.
Golden Drop, Excellent for Tarts, Quince, Peach, Apricot, — Each 75c.
Red Currant Jelly, 3-lb. crock, 50c

Jas. H. Drury & Co.,
243 and 245 Thames Street.
Telephone 251.

Raspberries, Blackberries, Gooseberries, Alligator Pears.
BURLINGAME & CARRY.

NEWPORT STEAM LAUNDRY
And Carpet Beating Works.
Orders may also be left at Charles A. Manchester's, 68 Broadway. Telephone connection.

4 for 50 Cents.
4 copies of popular music for 60 cents, Saturday, June 30, only.

BARNEY'S MUSIC STORE
151 THAMES STREET.

MARMALADES
Put up by Miss Ellen H. North.

Apricot Marmalade per jar, 35c
Grape Fruit " " " 35c
Orange " " " 25c
Imported Tangerine Marmalade, " " 25c
Dundee Marmalade, " " 22c

F. P. GARRETTSON & CO.,
16 & 20 Washington Square

If You Buy Your Coal in June, You'll Have to Buy Pretty Soon.

The wholesale price advances 10 cents each month and it is safe to put the coal in during the month of June. Have it over! Have it over! PERRY BROS. sells GOOD COAL and it is good policy to buy GOOD COAL of the

PERRY BROS. COAL CO.

SUNDAY SERVICES.

Special Announcements for Tomorrow in the Churches of Newport and Vicinity.

St. George's Church, Rhode Island avenue, Rev. Bertal Heeney, rector—8 a. m., Holy Communion; 10:15, Choral Celebration and address, solo by Mr. Damon Lion of New York; 12:05, Sunday school, closing day; 7:30 p. m., Evensong (short form) and sermon.

Second Baptist Church, Clarke street, Rev. George W. Quick, D. D., pastor. Morning worship at 10:45; Bible school at 12:15; evening worship at 7:30. The pastor will preach in the morning on "The Christian Covenant" and the Holy Communion will be administered at the close of the service. In the evening there will be a patriotic service with special music and a sermon by the pastor on "Patriotic Characteristics of American Citizenship." Soldiers and sailors are especially invited. All sittings at the evening services of the church are free.

The United Congregational Church, corner Spring and Pelham streets, James Austin Richards, minister—Morning worship at 10:45; evening worship in the chapel at 7:30. The topic for the morning sermon will be "The Church as a Family," and the Communion will be celebrated at the close of the service. The evening topic will be "The Added Mile."

Presbyterian Church. Morning: Ordination of newly elected deacons and elders, and administration of the Holy Communion. Dr. Luther will sing "There is a Morning Star," Durmel. Evening: Subject of sermon, "Overcoming Faith." Dr. Luther will sing "The Lord is My Light," Allettsen.

At the Channing Memorial the minister will preach in the morning on "Knowing in Part," and the Communion will be administered.

The pastor will preach at the Swedish Methodist Episcopal, Annandale road, at the morning service on "The Covenant Relationship Between God and His People," and in the evening on "Pardon for Great Sins."

At the First Baptist John Clarke Memorial the pastor will preach in the morning on "The Glory of the Church," the Lord's Supper will be observed and new members received. In the evening the pastor will preach a Fourth of July sermon, the topic being "Our National Prosperity."

The Lord's Supper will be observed at the morning service at the Shiloh Baptist and in the evening the Sunday School will have its quarterly concert and review.

The subject of the Christian Science service at 18 Bellevue avenue at 10:45 a. m. will be "Life." There will also be a service at the same place Wednesday evening at 8 o'clock.

Rev. Dr. Holden of New York will preach at the Union Congregational, morning and evening.

Rev. Hjalmer Tillman will preach at the Swedish Lutheran, Cotone street, both morning and evening.

Sunday services at St. Columba, the Berkeley Memorial Chapel, will be as follows: Sunday school at 10 A. M.; celebration of the Holy Communion and sermon at 11 a. m., Rev. Latta Griswold will preach and act as celebrant; evening prayer and sermon at 4:30 o'clock, Rev. John B. Diman in charge.

At the Middletown Methodist Episcopal there will be a Communion service in the afternoon and at the evening service the pastor, Rev. H. H. Critchlow, will preach on "The Great Unnoticed Class."

THE AMERICAN TARIFF WALL.

To the Editor of the News:

Dear Sir: I wish to say through your columns that Rev. H. N. Jeter's advice in yesterday's News to the colored voters to vote for Senator Wetmore, is very good advice as far as it goes, but according to me it don't go far enough. Of Mr. Wetmore I don't pretend to know anything, but one thing I claim to know is that there is at the present time a tariff wall built so high around this free country of ours that no outsiders are permitted to come in and help us. Everything we wear, everything we eat and everything we step on is owned by the American trusts. The protective tariff has been built up so high that Messrs. Carnegie, Rockefeller, Armour and Swift can compel us to pay one dollar for an article that they can export to Europe and sell over there for 50 cents. So I should like to say to the colored voters, as well as any other kind of voters, that what we need in Congress is a man who can knock a few bricks off this protective wall, and if Mr. Wetmore can do that job he is certainly the man to vote for.

Ernest Boudreau.

Newport, R. I., June 30, 1906.

PARK COMMISSIONER CHADWICK.

Mayor Cottrell has tendered to Rear Admiral French E. Chadwick, U. S. N. (retired), and the latter has accepted, an appointment to the Park Commission for a term of five years, to succeed himself, from July 1. Admiral Chadwick was appointed to the park commission by Mayor Boyle two years ago, to fill the unexpired term of Paul A. Andrews, who resigned. As park commissioner Admiral Chadwick has rendered excellent service to the city and his re-appointment for a full term of five years assures a continuance of that service for the improvement of the city's public parks and ways.

HE RELIED ON THE DOCTOR.

[Boston Herald.]

While I was a student in the medical college I had a patient, an Irishman, with a broken leg. When the plaster bandage was removed and a lighter one put on in its place, I noticed that one of the pins went in with great difficulty, and I could not understand it. A week afterward what was my astonishment to find that the pin had been run through the skin twice, instead of through the cloth.

"Why, Pat," said I, "didn't you know the pin was sticking in you?"

"To be sure I did" replied Pat. "But I thought you know your business, so I held me tongue."

CLOSING SCHOOL EXERCISES.

Medals and Diplomas Presented to First Grammar Graduates.

Address by Supervisor Jeremiah E. Burke of Boston—Members of the Two Classes.

Before a large audience at the Rogers High School yesterday afternoon the grammar graduation was held. The opening march was played by Master Frederick Copeland Bryant, and the opening chorus, "The Charge," Rich, was then sung by the class under the direction of Miss Lillian E. Sylvester, supervisor of music, Mrs. William W. Covell, R. H. S. '99, accompanist. Superintendent of Schools Herbert Warren Lull then for the sixth time greeted the parents, speaking of the educated youth as the city, state and national assets. Never before has there been such a demand for trained boys and girls, as is shown, for example, in the building of trade schools by multi-millionaires. No nation can be saved without education, the children being the multiplicand and the schools the multiplier. It has been estimated that the chances for success are multiplied four-fold by a grammar school education, and 37 times by a high school education.

Mr. Lull dwelt on the great influence of the teacher over the pupil, of the variety in school work and of education as the power which causes one to know how to work, to form good habits and to learn how to use leisure hours well. Eighty per cent of the graduating class will enter the Rogers High School in September, and of these boys and girls the state and city will expect much. There are broad opportunities for head, heart and hand, these opportunities being the birthright of our children. This birthright, however, can be won only by industry, application and perspiration.

After the chorus, "Out on the Deep," Lohr, the address to the graduates was given by Supervisor Jeremiah E. Burke of Boston. In opening Mr. Burke spoke in the highest terms of Mr. Lull, to whom the speaker has often looked for inspiration, and who came to Newport on a mission looking toward the higher systematization of the schools. Graduation day is the June day of one's life and is full of promises for the future. Life is a thing of joy as well as of sorrow, of Transfiguration as well as of Gethsemane, sorrows having their compensative joys. There is need for physical, intellectual and spiritual service, the test of all service being sincerity and gentleness. There is a disposition to be content with ordinary things done in an ordinary way, but in this endeavor of mediocrity no saint or hero is born. It is not where you stand which is important, but the direction in which you are going, either forward or backward. The word graduation means step by step, and that is how we advance, by the ladder fashioned by our own brains and hands.

Mr. Burke spoke of the self-control which must be exercised by the members of a crew which is to race, and then beautifully described the ideal man on the sea of life as a full-rigged ship. Some founder in this sea, others take circuitous routes, but those who sail with true chart and compasses are faithful, constant and useful. The speaker urged the graduates not to be afraid of obstacles, since the highest traits of character are developed by adversity, and to determine to develop physically, mentally and morally to the highest possible point, placing everything at the service of others. Not only should we exercise Christian charity, but we should render patriotic service. The standards of life and the ideals of life were never higher than now, and the boys and girls of today with their clean hands, clear intellects and pure souls are the answer to the pessimism of the age as to the future. Each for all and all for each is the motto, and all must work together for the common good. Mr. Burke is an eloquent and earnest speaker and was listened to with great interest.

After the chorus, "Merry June," Vincent, in the absence of Mrs. Harold Brown, the King medals for amiability were presented by Superintendent Lull to Elizabeth Germaine Hammond of Coddington and Alice Catherine Watson of Calvert. The Read and Pell medals for scholarship were presented by Dr. C. F. Barker, in the absence of Mayor Cottrell, to Frederick Copeland Bryant of Calvert and Vernon Myles Francis Tallman of Coddington. After the awarding by Mr. Lull of the Major T. K. Gibbs prizes for excellence in industrial work to 55 pupils of Grades VI-IX, "Come where the Fields are Beaming," Kinkel, was sung, the diplomas were awarded by Dr. Barker, chairman of the School Committee, and the exercises were brought to a close by "Our Public School," Skelly, well sung, as were all the musical numbers. The class then adjourned to the gymnasium to the music of a march played by Miss Vera Editha Barlow. Here the King festival and dancing were enjoyed. The members of the graduating classes are as follows:

Calvert—Harold Raymond Aldrich, Archie John Anderson, Alva Arnold Barker, Charles J. Barker, James Ward Barker, Mildred Coggeshall Barker, Myra May Borden, Myrtha Melville Brigham, Frederick Copeland Bryant, William Francis Butler, Gertrude Carley, Albert Hayward Carr, Robert Francis Carr, Anna Eliza Chase, Mary Louise Chase, Dora Claver, Kathleen Belle Coggeshall, Stephen Raymond DeBlois, Dorothea Marie Dunbar, Robert Allen Ebbs, Ruth Adele Edwards, Alfred Earle Gilman, Gertrude Gladding, Marian Weaver Greene, Claribel Beatrice Pearl Grinnell, Agnes Cecelia Harrington, Mary Lydia Hart, Robert Francis Hay, Leroy Taylor Hazard, Easton Holt Hazard, Sarah Margaret Hempstead, Mary Alice Horgan, Gertrude Belle Hummel, Lillian June Jones, Henry Augustus Knoll, Etta Marian Kesson, Francis William Knight, Evelyn Becar Lawton, Ada Elizabeth Littlefield, Mary Magdalene Mahoney, Beatrice May Manchester, Gertrude Bradley Manchester, Lenora Manchester, Raymond Warren Marsh, Mary Augusta Martin, Henry Edwin Martland, John Callahan Martland, Paul James McCastor, John Earle McGinn, Fannie McLeod, Louise Sophia Mohr, Margaret Catherine Murphy, Michael Francis Murphy, Jr., Alice Lydia Nickerson, William Carl Nissen, Chester Howard Oker, Lizzie Tilley Peckham, George August Ramlose, Marguerite Stewart Ritchie, Oliver Perry Rose, Dorothy Maxson Sayer, Marian Clemson Scott, George William Smith, Jr., Mary Elizabeth Smith, Arthur Gladding Spooner, Lillian Sanford Stenhouse, Herbert Almy Stevens, Pauline Andrews Stevens, Sarah Ellen Stewart, Daniel Aloysius Sullivan, Lloyd Goddard Sutliff, Grace Etta Taylor, Victoria Elizabeth Terrill, Anita Chartrand Thayer, Lydia Thomas Thurston, Herbert Charles Tilley, Jr., Mary Augusta Titcomb, Harold Bradford Walcott, Henry Ayrault Ward, Alice Catherine Watson, George Laraher Weaver, Alice Bertha Wood.

Coddington—Thomas Record Aldred, Carl Gustaf Anthony, Hugo Robert Andrew Anthony, Vera Editha Barlow, Harold Truman Brierly, Sara Edna Boss, Hattie Stanton Briggs, Mervin Clifton Briggs, Estelle Frances Brown, Frank Chambers Brown, Laurence Edward Brown, Pauline Althia Brown, Robert Bertram Calvert, John Campbell, Adeline Cheseboro Carr, Robert James Carroll, William Price Carter, Thomas Moore Clarke, Joseph Patrick Connolly, John Frederick Ebbitt, Joseph Bernard Ebbitt, Richard Gardner, Ida Elvina Gibbons, Elizabeth Germaine Hammond, Elizabeth Jerome Harrington, John Mortimer Hedley, Sidney Thomas Hedley, Ossian Ghent Holmes, James Herbert Howard, Harry Louis Issler, Anthony Edward Johnson, Lawrence Andrew Johnson, Nellie Veronica Kearney, Annabelle Sarah King, Garrett Thomas Kirwin, Benjamin Kravetz, Nathan Kravetz, Stuart McGregor Kyle, Violet Christ son Kyle, Helen Grace Lavery, Alexander Davies MacLellan, Josephine Xavier Martin, Julia Elizabeth McDonnell, Ella May Millington, Collins Leon Mitchell, Prescott Coggeshall Molden, William Anthony Murphy, Ethel Woodruff Murray, John William Norcross, Jr., Merle Bradford Olivea, Wyville Henry Peabody, Ethel Gardner Peckham, Mabel Bradford Peckham, Theresa Battey Peckham, John Frederick Peter Petersen, Mary Antonie Elizabeth Radlee, Ellen Alena Regan, Patrick Arthur Reynolds, Maud Beatrice Rodda, Mary Dorothy Rooney, Annie Amelia Russell, Henry Goddard Rutherford, Joseph Schmidt, Elizabeth Simmons, Ivah May Sisson, George Lincoln Sisson, Susan Majonnier Southoron Slye, Louise Henry Smith, Joseph Patrick Stevenson, Helen Lincoln Stoddard, Annie Gertrude Sullivan, Gertrude Veronica Sullivan, Vernon Myles Francis Tallman, John William Thompson, Jennie Hazard Titus, Claude Sinclair Urquhart, Otto Paul Voigt, Paul Jacob Volquardsen, Thomas Joseph Walsh, Anna Elizabeth Whitten, Anna Mary Veronica Winkler.

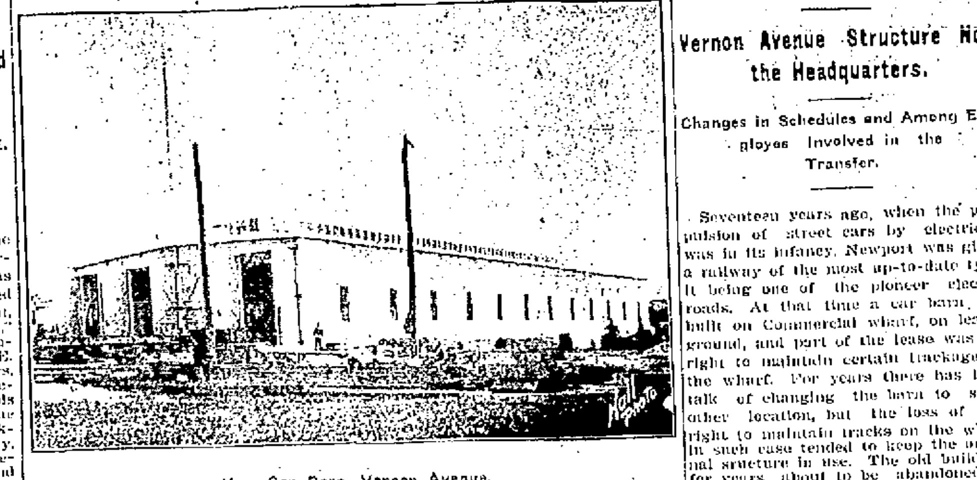

New Car Barn, Vernon Avenue.

FREEBODY PARK'S NEW BILL.

Upon his last appearance at Freebody Park, tonight, Brindamour will introduce for the first time and escape from a mammoth steel and iron cage a fac-simile of the cells for the condemned at Sing Sing prison. His engagement has been a great success.

Mr. Sheedy always has a strong show for a holiday week, and for Fourth of July week has secured many attractive acts which have never been seen here. A feature will be Woodward's Educated Seals, 12 in number, handsome specimens of the submarine family, captured on the coast of Labrador and trained with great success. They live in an immense tank, which is filled with fresh salt water daily, and their exhibition is given on a special raised stage. Seals are known as "the humans of the deep," and are more susceptible of teaching than many land animals. They ring bells, beat drums, blow horns, play ball and billiards, waltz and do many unbelievable clever things.

A European novelty is the Three Ronay Sisters, musical clowns. Bernaldo and Diaz, "singers to the royal court of Spain," another foreign importation; Walters and Prouty, singing and repartee comedians; Crawford and Ford, black-face vocalists and instrumentalists, and the Lawsons, eccentric grotesques, are all new to this city, and the Cameragraph moving pictures will be new. There is one coterie of old favorites in Mr. and Mrs. Harry Thorne and company, presenting their laughing success, the domestic comedy, "An Up-Town Flat."

A SATURDAY HALF-HOLIDAY.

By order of President Roosevelt the skilled mechanics and laborers on the classified list at the navy yards, arsenals and stations of the navy are to have the same privileges which the men of the Washington navy yard have enjoyed; that is, they will have a Saturday half-holiday during July, August and September. This report was received here informally, but is presumed to be correct and the men at the Torpedo Station are elated in view of the opportunity it will give them to see base ball games. There are many skilled mechanics at the Station and these will have a little recreation during the summer.

NEWPORT YACHT CLUB RACES.

Contest for Lorillard Cups a Handicap Arrangement—Preparations for Celebrating the Fourth.

The racing craft of the Newport Yacht Club have some work cut out for them for the next few days. Tomorrow is the time set for the long race for cups offered by Mr. Lorillard, who offers five cups if ten yachts finish. The race is a handicap arrangement, the boats being rated on what seemed to be their actual work last season. This table of handicaps has been posted at the clubhouse and is as follows: Rival, scratch; Vesper II, 10 minutes 40 seconds; Vesper, 25 m. 20s.; Helen, 25m. 30s.; J. A. C., 35m. 12s.; Wind Cloud, 39m. 28s.; Petrel, 41m. 01s.; Madge, 1m.; Gem, 49m. 52s.; Indian, 1h. 01m. 01s.; Nannie, 1h. 53m. 08s.

The boats will be started according to their handicaps, instead of all being sent away together, the idea being to let the low handicapped boats have a chance to pick up all they can on their long distanced competitors. This means that the Nannie will get away nearly two hours before the Rival. The start and finish will be at the buoy in Brenton cove. The courses will be:

Course 1—To mark off Shoreby Hill, Jamestown, around buoy southwest of Dyer's Island, leaving it to port, around mark off Shoreby Hill, leaving it to port, to finish; distance, about 14½ miles. Boats may go either side of Gould island.

Course 2—Around buoy off Despair island, leaving it to port, back to start. Gould and Rose islands and Gull rock may be left on either side. Distance 16 miles.

The preliminary gun will be fired at 10:55, the preparatory at 10:58 and the starting gun for the Nannie at 11 o'clock.

Monday is the time for the regular afternoon handicap race, which about all the racing craft and some that are not racers will enter.

Wednesday, July 4, the club will have a celebration of its own, even though the city will not have any. There will be a race to Dyer's Island, where the new clubhouse will be formally inspected and where a clambake will be served. There will be a race off Dyer's Island for prizes provided by the club and a race back to Newport after the day is over. The two races to and from Dyer's island will go to make one race, and will be first of a series of races to and from the new clubhouse for season cups offered by Commodore Seanuevin.

CHEAP EXCURSIONS TO BRISTOL.

The Newport & Providence road will inaugurate Monday its cheap excursion rates, which last year induced a large number of Newporters to take a run to Bristol Ferry for an evening's diversion and a relief from the heat of the city. This year it is proposed to extend the trips to Bristol and charge the same amount for excursion tickets as was paid last year for the run to the ferry. The reduced rates will be confined to week days and to certain trips late in the day.

CHINAMAN WINS PRIZE.

Joe Tung Lee, a Chinaman, surprised New York University recently by winning the second prize in the Sandham oratorical contest. Lee's triumph recalls the recent oratorical victory of P. Ka Isaka Seme, a Zulu, in the tests held at Columbia. Lee's subject was "The Exclusion of the Chinese." The first prize of $75 was won by Arthur Henry Limouze of Leonia, N. J.

Lee is a member of the Junior class and prepared at Dwight school, which he entered directly from his native city of Canton. At the time of his entrance into Dwight school he was unable to speak English, but those who heard him the other day found this hard to believe.

At one point in his speech Lee faltered for a moment, having evidently forgotten his lines. The hesitation, however, was only momentary.

IN THE NEW BARN.

Vernon Avenue Structure Now the Headquarters.

Changes in Schedules and Among Employes Involved in the Transfer.

Seventeen years ago, when the propulsion of street cars by electricity was in its infancy, Newport was given a railway of the most up-to-date type, it being one of the pioneer electric roads. At that time a car barn was built on Commercial wharf, on leased ground, and part of the lease was the right to maintain certain trackage on the wharf. For years there has been talk of changing the barn to some other location, but the loss of the right to maintain tracks on the wharf in such case tended to keep the original structure in use. The old building, for years about to be abandoned, of course did not receive extensive repairs, and for the past few winters the shelter has been much of the kind that one would expect from a sieve.

Eight years ago, when the Fall River road was built, a substantial brick car barn was erected at a point in Portsmouth, about halfway of the company's run. It was an ideal location, it was thought, until one night robbers visited the place, and then it was decided to be advisable to remove the cash to some other point. Consolidations of interests have caused various changes, until now the company's land on Vernon avenue has been utilized by the construction of a new barn, which takes the place of the two older ones. This is in accord with the present policy of the system, to abandon its country barns and operate from city barns; and also in accord with another policy, the new barn being constructed of wood rather than brick or stone. The barn has been in use by the local cars for two weeks, but last night for the first time the big Fall River cars were put up there as their permanent place of abode.

During the past two days there has been quite a hustle on the part of employes to secure rooms, a task in which most of the regular men were successful last night. The extras, though, who mostly come from Fall River, will for the present at least try to make that city their goal. The new barn is thoroughly up-to-date, though it cannot be said that conditions there have become settled down to normal, and at present it is not known just what help will be required. Still, it is to be expected that there will be an increase over the number who have been employed in either one of the barns heretofore, and at present the forces have simply been consolidated for day and night duty.

The new barn has a modern machine shop among its various appliances, there being a large lathe and the whole outfit is being put in condition for use. The concentration of forces brings all under the direct eye of the division superintendent, simplifying the operation and permitting more systematic control. New methods are being introduced, founded upon steam road methods, with strict attention to details required from all. One early car will start its day's run from the Portsmouth barn, and consequently end there at present, though ultimately, when the Stone Bridge is completed, it is not unlikely that it will make the Stafford Road barn, Fall River, its headquarters, as the other cars do which are on the Tiverton side at present.

NEWPORT IN THE NAVAL BILL.

The naval appropriation bill as it passed Congress contains items of $71,600 for maintenance of the Naval Training Station, of $10,900 for maintenance of the Naval War College and $65,000 for the Torpedo Station. Under public works there are items of $68,650 for the Naval Training Station, $1,200 for the Naval War College and $9,400 for the Torpedo Station. Under hospitals there is an item of $20,000 for changing officers' quarters and building quarters for all officers outside of the naval hospital at Coasters' Harbor Island.

JUNE WEDDINGS.
A large assortment of New Goods in Cut Glass and China suitable for Wedding Gifts,
Salad Bowls, Celery Trays, High Bon Bons, Sugars and Creams, Vases, Candlesticks, Nut Bowls in endless variety.
ERASTUS P. ALLAN,
131 and 133 Thames Street.

WHITE ASH COAL
CANNEL COAL
NO. 2 CHESTNUT.
Heirs of George Bowen,
Telephone 516.
BOWEN'S WHARF.
SAWED WOOD.
KINDLING WOOD.
RED ASH COAL.

Laying Out of New Ground.
Hedges and Shrubs at Lowest Prices.
S. NICHELSEN,
Russell Ave. P. O. Box 384.

PINARD COTTAGES,
NEWPORT, R. I.
One of the above very desirable and fully furnished cottages to rent, for the ensuing season.
Cazeau Pinard,
Newport Office,
Ward Ave.

Old Colony St. Ry. Co.
ELECTRIC LIGHT, HEAT AND POWER.
ILLUMINATING DEPARTMENT.
449-455 Thames St.
Telephone 28-2.

AUCTION SALES.
STANDING GRASS
AT AUCTION.
At DeBlois Farm, Middletown, R. I., at 11 o'clock A. M.,
MONDAY, JULY 2.
I will sell the standing grass on about sixty acres of land. Buyers from Newport can take trolley from Washington square at 10:25 A. M., direct to farm. Much of the grass is heavy, good quality, easy haul to city and level land to mow. If stormy next fair week day, (excepting July 4.)
FRED W. GREENE and JAMES TABER
Auctioneers.

Crayton's
DOG REMEDIES
—AND—
DOG BISCUITS.

GRATRIX,
96 Broadway.
CHOICE CONFECTIONERY.
Bon Bons and Chocolates a Specialty.
Ice Cream Parlors Now Open.
ANNIE FENTON,
128 Bellevue Avenue,
Tel. 392. Newport.

The Newport Journal
AND WEEKLY NEWS.
Is especially adapted for mailing.

NEW BOOKS.
CONISTON,
By Winston Churchill.
THE TRACER OF LOST PERSONS
By Robert Chambers.
No. 101.

Note Paper Engraved
Postal Card Albums.
Blocks, Pads and Blotters.

SIMON HART,
202 THAMES STREET.
Telephone 304.

CARR'S LIST.
The Tracer of Lost Persons, by R. W. Chambers.
Miss Frances Baird Detective, by R. W. Kauffman.
The Fortune Hunter, by D. G. Phillips.
Eve's Diary, by Mark Twain.
"If," A Guide to Bad Manners, by J. M. Flagg.
DAILY NEWS BUILDING.

NO COAXING

Is necessary to get husband or companion into our ice cream parlors. They all like the frozen delicacy themselves, and they know that there is made of genuine cream and pure sugar and flavoring. Nothing but the best goes into our cream, for we have a reputation to sustain. Come in and see what made our reputation, also cakes and candy made fresh every day
—AT—
S. KOSCHNY'S,
Manufacturing Confectioner.
232 Thames Street. 16 Broadway.
Telephone 961.

HOWARD,
Painting Contractor.
Best Work in Every Branch of the Business.
OFFICE, 31 EVERETT STREET

THE LAPPIN STORE.
Friday & Saturday CASH SPECIALS

White Leather Belts, silk buckle, ...50c.
Tucked Linen Belts, pearl buckles ....25c.
Princess Belts, white kid 87c.
Six different styles Corset Covers, beauties ....50c.
Petticoats, regular $1, ...39c.
25c. Boys' Fine and Heavy Ribbed Hose, splendid wearers, for ....12½c.
12½c. Children's Hose, for 8c.
Long Wash ...te Lisle Gloves 87c.
Long Black Silk Mitts ..$1.98
Black and White Silk Mitts 75c.
$1 Thompson's Glove Fitting Corsets for ....79c.
$1 American Beauty Corsets for ....39c.
$1.98 House Dresses for ..59c.
$2.98 Boys' White Duck Suits, long and short pants for.... $1.25
$1 Children's Hats for ..21c.
50c. Children's Colored Dresses ....17c.
98c. Children's Bonnets ..21c.
15 yards Shelf Paper ....5c.
36 sheets Writing Paper ...1c.
Thimbles ....1c.
Box Violet Toilet Soap, 3 cakes ....5c.
Jet Black Ink, per bottle ...3c.
Thread, black and white, per spool ....1c.
Safety Pins, per dozen ....1c.
Feather Stitch Braid, 4 yards. 3c.
Hair Brushes, regular 25c., 10c.
Veil Pins, per dozen ....1c.
Pocket Comb and Case ....2c.
Pillow Case Lace, per yard... 1½c.
Embroidery Cotton, per skein, 1c.
Silk Taffeta Ribbon, per yard 2c. and 3c.
Children's Embroidery Set 9c.
Pillow Tops ....9c.
Hamburgs, per yard ....7c.
Doilies, each ½c., 2c. and 3c.
Cotton Union Suits ....29c.
Children's Waists and Skirts combined ....10c.
Children's Drawers, all sizes 19c.
Children's Short Waists ..11c.
Ladies' White Silk Gloves 25c.
Six Handkerchiefs ....5c.
Baby Ribbon, per yard ....1c.
Calico Aprons ....10c.

RICE'S ORCHESTRA, SATURDAY, 7:45

147 Thames St., Tel. 343
L. W. COUDRAY.